

Flomary

Profile Collection 2026

Manufacturer of Exterior EPS Architectural Mouldings

Xijiagou, Daying Industrial
Park, Suining, Sichuan,
China
WhatsApp +8618508211865

<https://flomary.cn/>
info@flomary.cn
+8618508211865



Product Description

Flomary Mouldings architectural mouldings features are made from a high-density polystyrene (EPS) foundation that is strengthened with premium fiberglass mesh and finished with Flomary Special Polymer Modified Cement Coating. The resulting product is of high quality, long-lasting, and cost-effective. It performs well in all weather conditions, remaining unaffected by rain, humidity, or drastic temperature fluctuations. It does not shrink, expand, or decay, and requires minimal maintenance once installed correctly. While Flomary products are perfect for outdoor use, they can also serve as an effective option for interior design projects.

DESIGN FLEXIBILITY

Our catalog features a diverse range of profiles and other decorative elements. Besides the details shown in this catalog, we have an extensive selection of profiles that can be produced without additional setup costs. Simultaneously, we are dedicated to innovating new concepts based on our customers' needs. No matter the production quantities, we can adjust our shapes and develop new ones while keeping prices competitive. The majority of our profiles can be provided in curved or arched forms to meet the design specifications of the project.

GENERAL PRODUCT SPECIFICATIONS

Mouldings and Architectural Details produced by Flomary Group are made from an EPS base that is strengthened with a fiberglass mesh and finished with a “Flomary Blend” coating, where:

EPS Core

Expanded Polystyrene - Type 2 (code listed with CCMC 12425-L and meets the requirements of CAN ULC S701.1, Type 2)

Fibre-Glass Mesh

Balanced, open weave fibre glass fabric, compatible with “Flomary Blend” coating.

Flomary Polymer Modified Coating

Light weight acrylic-based polymer modified cement material. (CCMC **Approved**)

Product Description

1. High-Density (EPS) Styrofoam

Regarding Styrofoam, it is worth noting that its recycled variant tends to deteriorate and disintegrate more rapidly. Consequently, employing these recycled materials for moldings is not advisable since they are expected to endure on your external walls for several forthcoming decades. This explains why we opt to obtain our Styrofoam from a globally recognized leader in the production of EPS. This company boasts a worldwide reputation for crafting high-quality Expanded Polystyrene.

2. Alkali-Resistant Fiberglass Mesh

Fiberglass mesh of ordinary quality tends to break down, even to the point of complete disintegration over time due to continuous exposure to alkali found in all cement products. However, Flomary Mouldings employs a fiberglass mesh that has been specially treated with an alkali-resistant compound. This ensures its intended advantages are preserved for the entire lifespan of the item it's used in. The role of this fiberglass mesh is primarily for fortification purposes; it reinforces the cementitious coating and provides a lath beneath said coating. This underlying support helps retain the integrity of the coating.

3. Polymer Modified Cement Coating

Undoubtedly, the ultimate appearance holds utmost significance for you, and keeping this in mind, Flomary has undertaken exhaustive steps to guarantee that the coating endures as long as feasibly achievable. Post the application of the fiberglass mesh, we arrange the moldings on a production line that moves the item through an extrusion machine before it's placed on a drying rack within a temperature-regulated space to undergo curing.

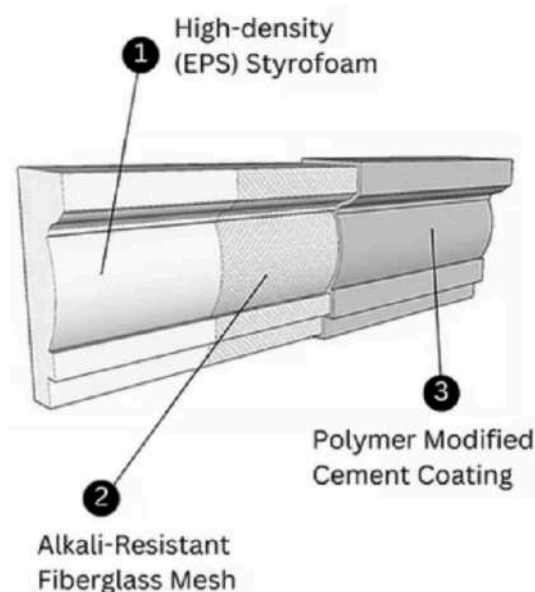

Product Description

Our architectural details are suitable for both exterior and interior use

Our mouldings and architectural details are secured to the main structure using adhesive and/or a mechanical fastening system, depending on the substrate, the dimensions of the elements, and the method of application.

Adhesive and mechanical fastening systems rely on the installation instructions published by the manufacturer.

When applied in outdoor settings, our mouldings and architectural features must be coated with a product appropriate for exterior use, following the Manufacturer's published guidelines.

Available Finish

PAINT-GRADE

Our typical finishing grade. This coating has an average minimum thickness of 1/8" and is very durable.

Manufactured by:
Flomary Group.

Xijiagou, Daying Industrial Park, Suining, Sichuan, China

info@flomary.cn

Product Typical Applications

Flomary Mouldings and architectural accents offer versatile applications and can be seamlessly integrated with nearly any wall finishing material. Whether for new constructions or renovation projects, these products provide an effortless installation experience, comparable to wood or polyurethane. For the best results and long-lasting satisfaction, simply follow our installation guidelines.

With Tile



With Splash Dash



With Bricks



Product Typical Applications



Acrylic Stucco

Mixed Finishes



With other application



Details

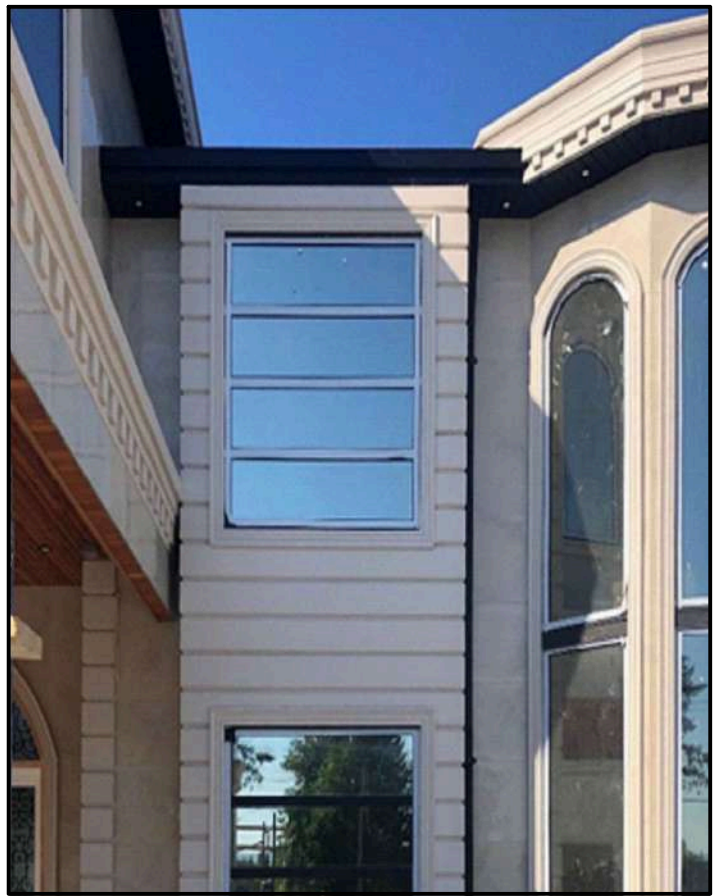
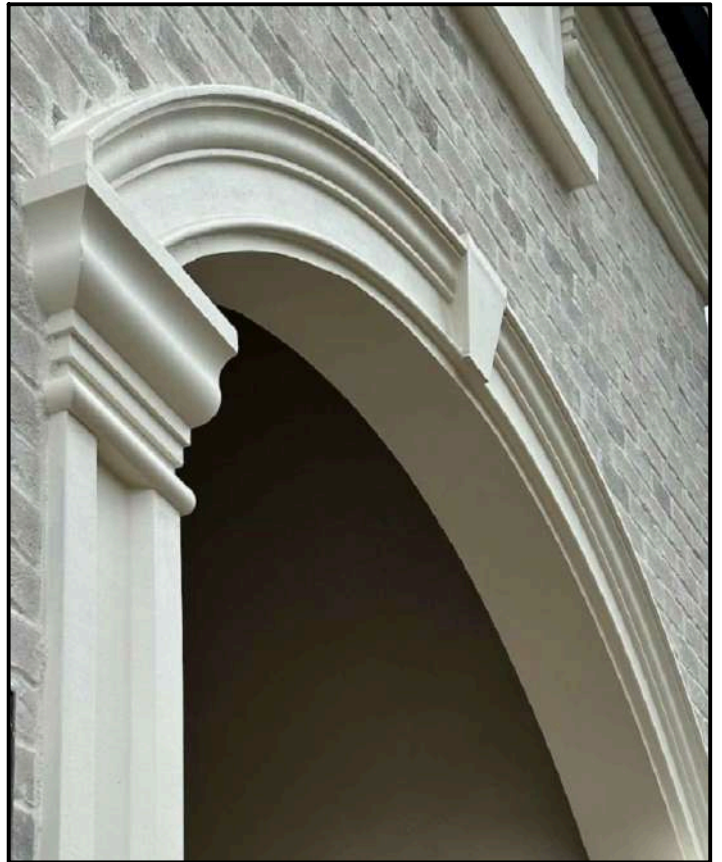

Entrance Designs

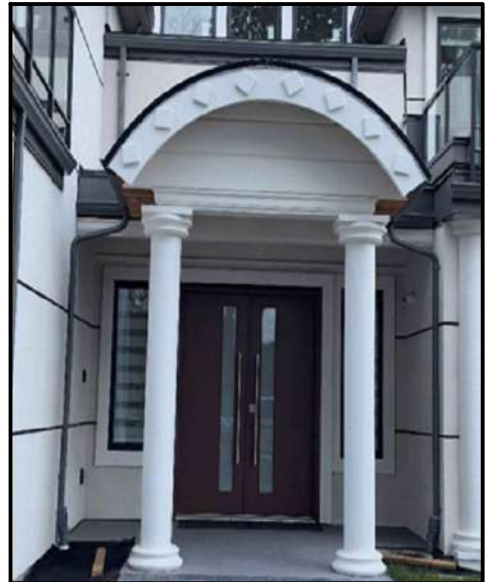
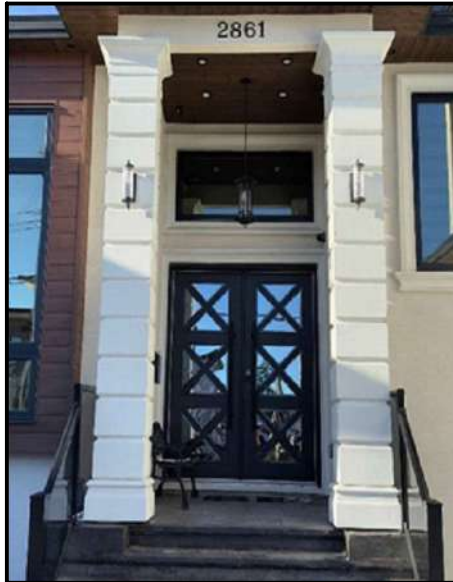

Windows Designs



Residential Projects

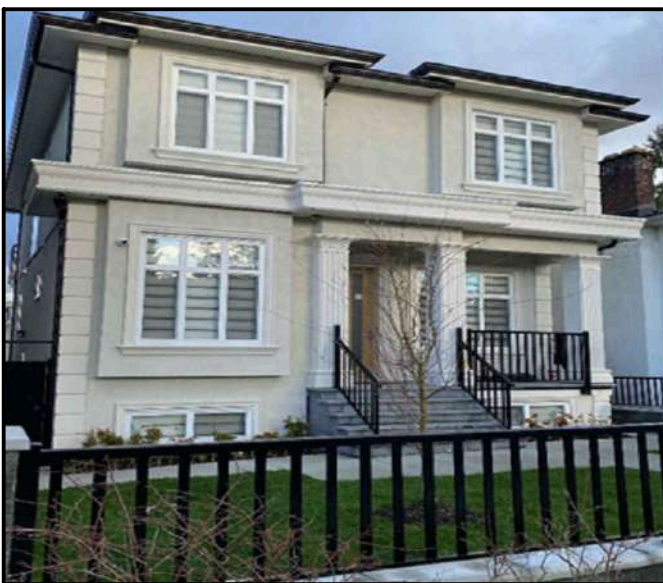

Residential Projects



Residential Projects

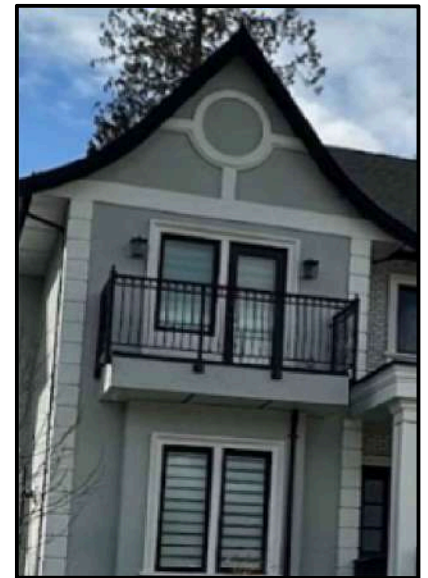

Residential Projects



Commercial Projects



Flomary

PROFILE COLLECTION

AVAILABLE PROFILE		PROPOSED COMBINATION			
·	FLAT PROFILES	2	·	WINDOWS	43-57
·	CASINGS	3-6	·	SQUARE COLUMNS	58-59
·	SILLS	7-8	·	ROUND COLUMNS	60
·	HEADERS	9-10			
·	CORNICES	MID- 11-15			
·	BANDS BASEBOARDS	16-17			
·	PLINTH	BASES 18-19			
·	FLUTED	PILASTERS 20			
·	RECESSED	PILASTERS 21-22			
·	ROUND	COLUMNS 13-24			
·	ROUND	BASES 25			
·	ROUND	CAPITALS 26			
·	STONE CAPS	27			
·	POST CAPS	28			
·	WALL	CAPS 29-31			
·	KEYSTONES	32-33			
·	BRACKET	KNEE 34			
·	DENTILS	FASCIAS 35			
·	DENTILS	36			
·	CORNERS	37-38			
·	PANELS	39-40			
·		41-42			

FLAT-PROFILES

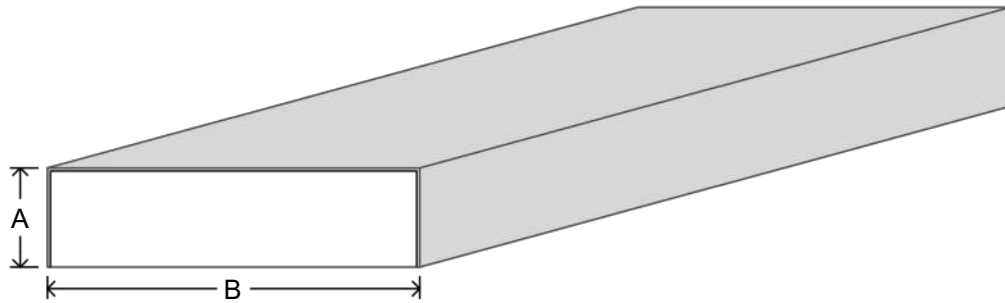

CODE #	A	B
FS1-4	1"	4"
FS1-5	1"	5"
FS1-6	1"	6"
FS1-7	1"	7"
FS1-8	1"	8"
FS1-9	1"	9"
FS1-10	1"	10"
FS1-12	1"	12"

CODE #	A	B
FS15-4	1 1/2"	4"
FS15-5	1 1/2"	5"
FS15-6	1 1/2"	6"
FS15-8	1 1/2"	8"
FS15-10	1 1/2"	10"
FS15-12	1 1/2"	12"

CODE #	A	B
FS2-4	2"	4"
FS2-5	2"	5"
FS2-6	2"	6"
FS2-8	2"	8"
FS2-10	2"	10"
FS2-12	2"	12"

CODE #	A	B
FS3-6	3"	6"
FS3-8	3"	8"

NOTE: MORE SIZES AVAILABLE UPON REQUEST

CASINGS

CODE #	A	B
CA1-42	4 1/8"	2 1/8"
CA1-52	5"	2 1/2"
CA1-63	6 1/8"	3"

CODE #	A	B
CA2-53	5"	3"
CA2-62	6"	2 1/2"
CA2-63	6 1/2"	3"

CODE #	A	B
CA3-52	5"	2 1/2"
CA3-62	6"	2 1/2"
CA3-82	8"	2 1/2"

CODE #	A	B
CA4-52	5"	2 1/2"
CA4-62	6"	2 3/8"

CODE #	A	B
CA5-52	5"	2 1/8"
CA5-62	6"	2 1/2"

CODE #	A	B
CA6-41	4"	1 7/8"
CA6-52	5"	2 1/8"

CASINGS

CODE #	A	B
CA7-61	6"	1 3/8"
CA7-81	8"	1 3/4"

CODE #	A	B
CA8-42	4"	2 1/4"
CA8-52	5"	2"
CA8-51	5 1/2"	1 3/4"

CODE #	A	B
CA9-52	5"	2 3/8"
CA9-62	6 1/4"	2 1/8"

CODE #	A	B
CA10-62	6 1/4"	2 1/4"

CODE #	A	B
CA11-63	6"	3"

CODE #	A	B
CA12-42	4 3/8"	2 7/8"

CASINGS

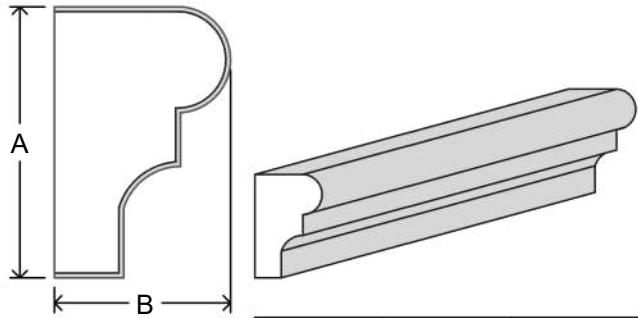

CODE #	A	B
CA13-53	5"	3 1/4"
CA13-63	6"	3 1/4"

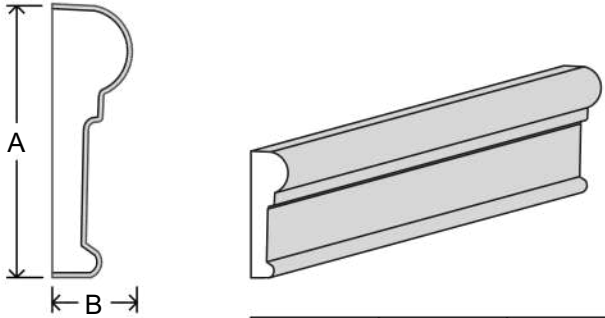

CODE #	A	B
CA14-61	6 1/8"	1 3/4"
CA14-81	8 1/2"	1 3/4"
CA14-91	9 1/2"	1 3/4"

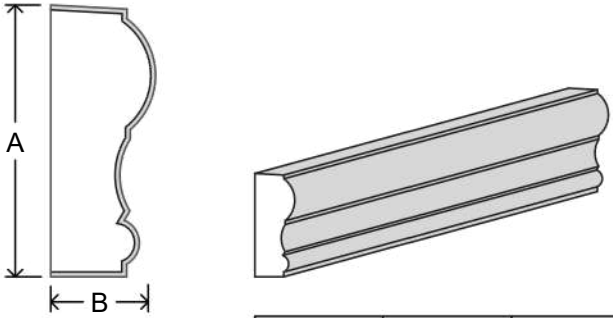

CODE #	A	B
CA15-51	5"	1 7/8"

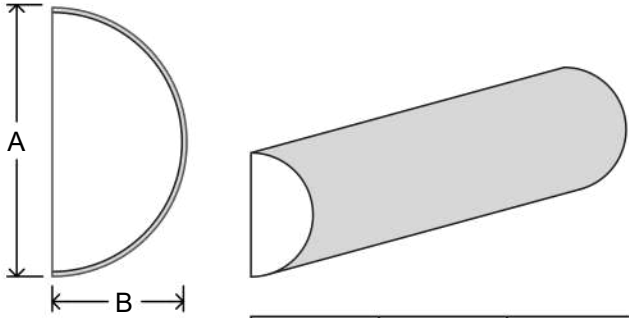

CODE #	A	B
CA16-63	6"	3"

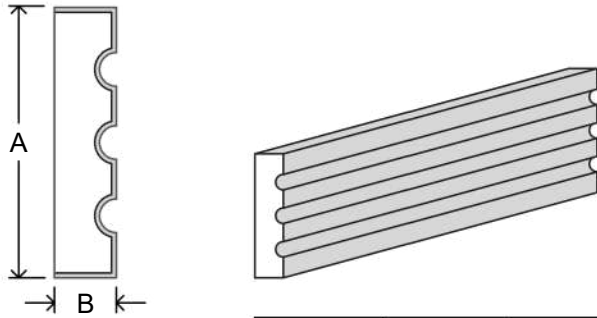

CODE #	A	B
CA17-61	6"	1 3/8"
CA17-81	8"	1 1/2"

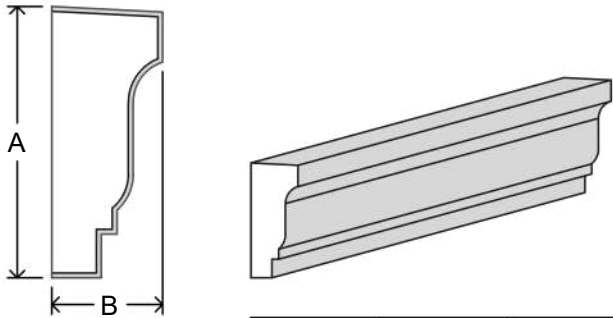

CODE #	A	B
CA18-52	5 1/2"	2 1/4"

CASINGS

CODE #	A	B
CA19-52	5"	2"

CODE #	A	B
CA20-62	6"	2 1/4"

CODE #	A	B
CA21-52	5"	2 1/2"
CA21-52*	5 3/4"	2 1/2"
CA21-62	6"	2 1/4"

SILLS

CODE #	A	B
S1-63	6"	3 5/8"

CODE #	A	B
S2-43	4 7/8"	3 1/4"
S2-53	5 1/2"	3 1/2"
S2-63	6"	3 7/8"

CODE #	A	B
S3-53	5 1/8"	3"
S3-64	6"	4"

CODE #	A	B
S4-63	6"	3 3/4"
S4-74	7"	4 1/8"

CODE #	A	B
S5-44	4 3/8"	4"

CODE #	A	B
S6-53	5 1/2"	3 3/4"

SILLS

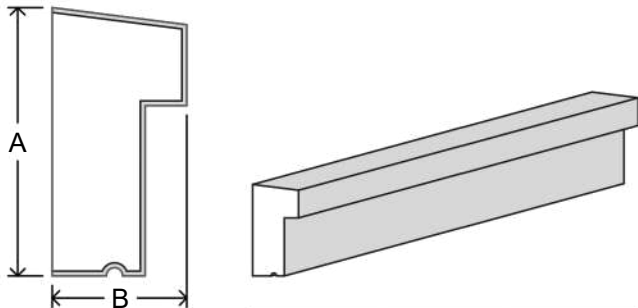

CODE #	A	B
S7-52	5"	2 1/2"
S7-63	6"	3 1/2"

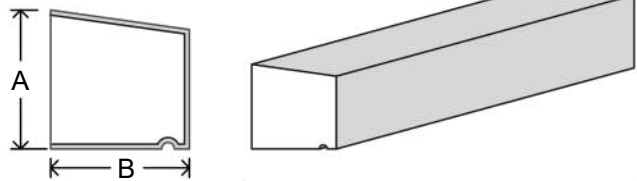

CODE #	A	B
S8-44	4"	4"
S8-63	6"	3"
S8-84	8"	4"

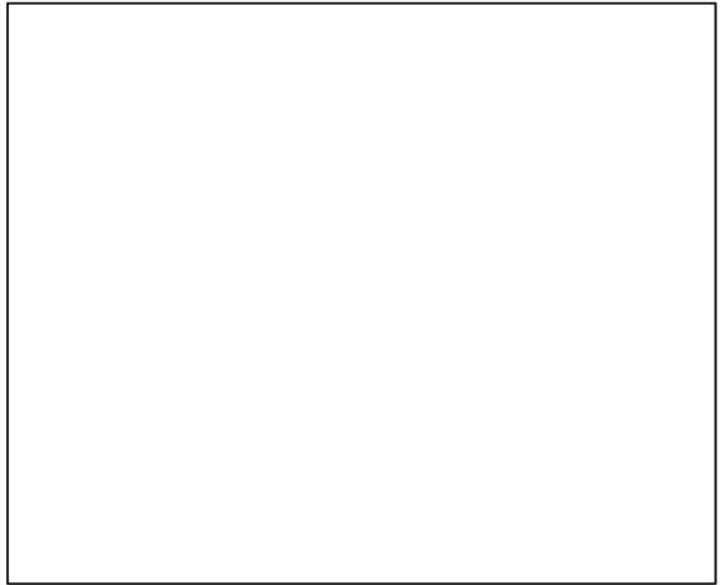
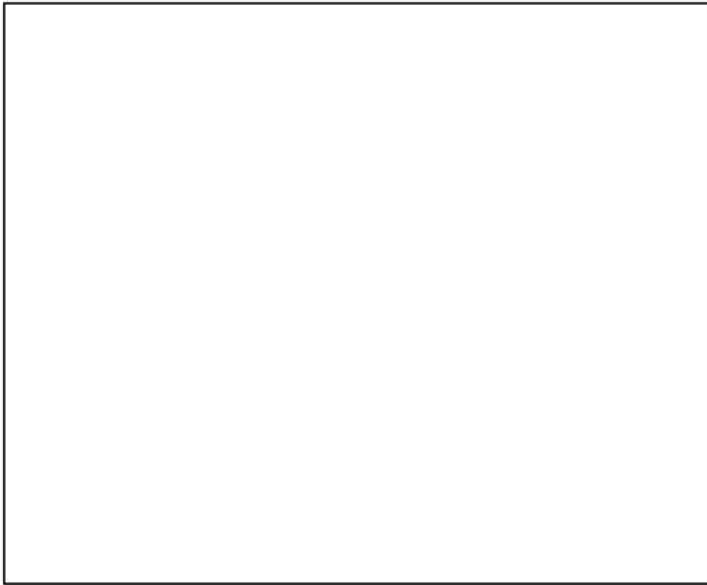
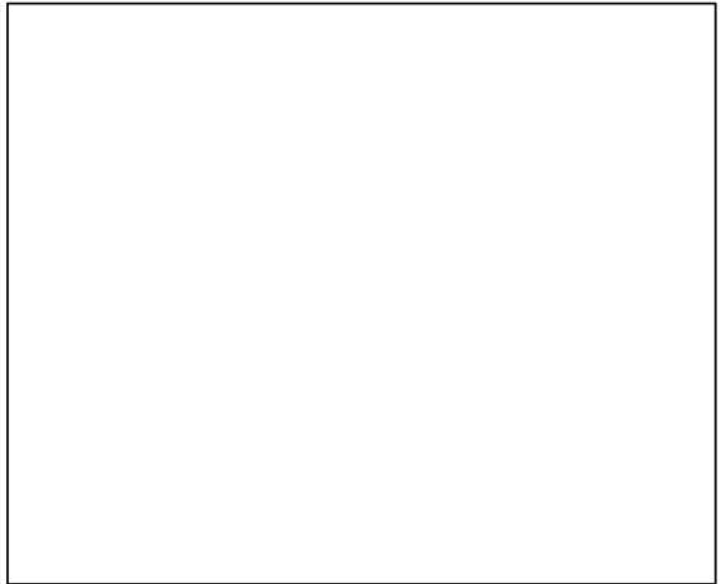
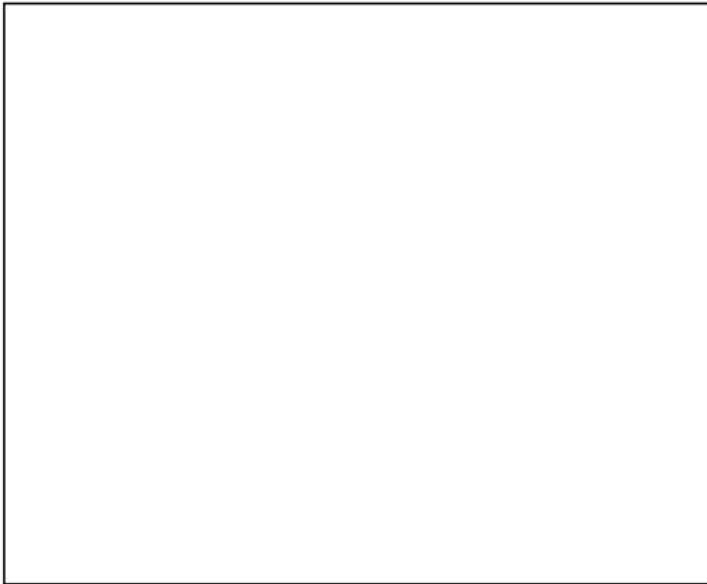

HEADERS

CODE #	A	B
H1-74	7"	4 1/4"

CODE #	A	B
H2-64	6"	4"

CODE #	A	B
H3-84	8"	4 3/4"

CODE #	A	B
H4-64	6 1/4"	4 3/4"

CODE #	A	B
H5-64	6"	4 5/8"

CODE #	A	B
H6-84	8 1/8"	4 1/2"

HEADERS

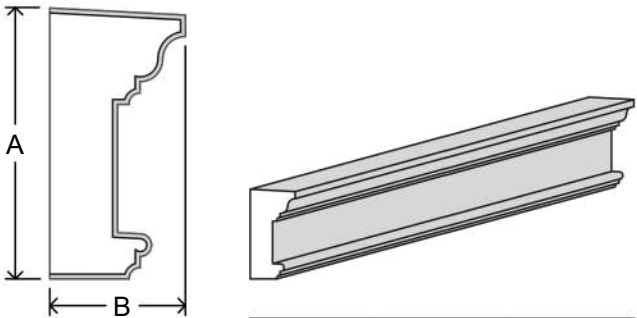

Technical drawing of a header profile. The left side shows a 2D cross-section with a vertical dimension line labeled 'A' and a horizontal dimension line labeled 'B'. The right side shows a 3D perspective view of the header.

CODE #	A	B
H7-63	6"	3"

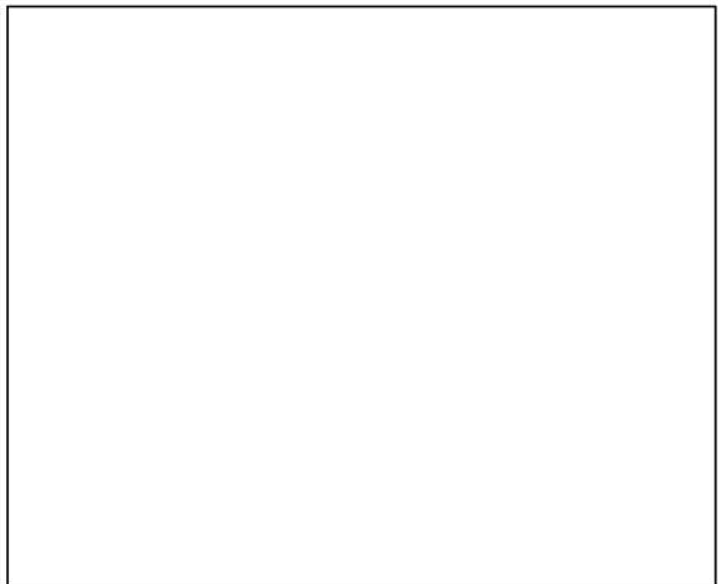
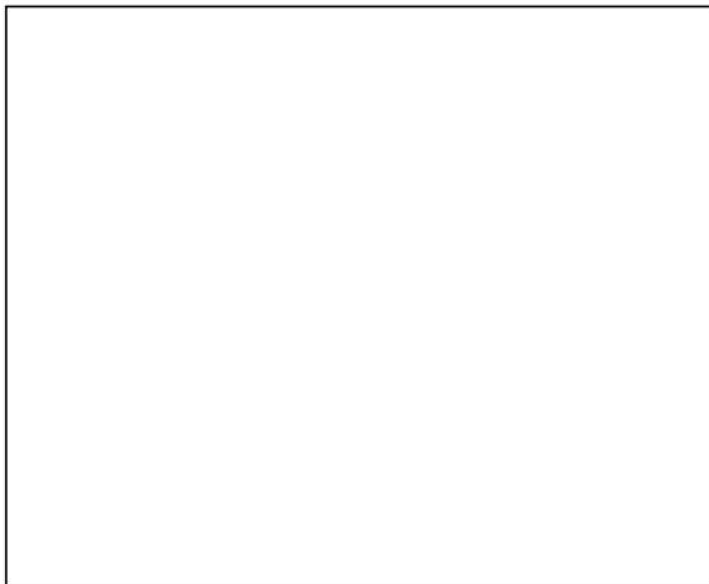

CORNICES

CODE #	A	B
C1-124	12"	4"

CODE #	A	B
C2-82	8"	2 1/2"
C2-124	12"	4 1/2"
C2-165	16"	5"

CODE #	A	B
C3-93	9"	3 1/2"
C3-125	12"	5 5/8"
C3-164	16 1/4"	4"

CODE #	A	B
C4-124	12"	4 1/2"
C4-154	15 7/8"	4"

CODE #	A	B
C5-128	12 3/4"	8"

CODE #	A	B
C6-105	10 1/4"	5"
C6-124	12"	4 7/8"
C6-164	16"	4"

CORNICES

CODE #	A	B
C7-85	8 3/4"	5 5/8"
C7-107	10"	7"
C7-124	12"	4 1/2"

CODE #	A	B
C8-105	10 1/8"	5 1/2"

CODE #	A	B
C9-83	8"	3 3/8"
C9-104	10"	4 1/4"

CODE #	A	B
C10-114	11 3/4"	4 3/4"

CODE #	A	B
C11-115	11"	5"
C11-188	18"	8"

CODE #	A	B
C12-84	8"	4"
C12-124	12"	4"
C12-126	12"	6"

CORNICES

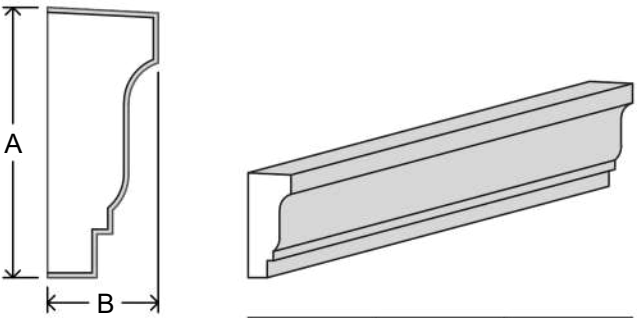

CODE #	A	B
C13-52	5 1/2"	2 1/4"
C13-106	10 1/4"	6 1/4"

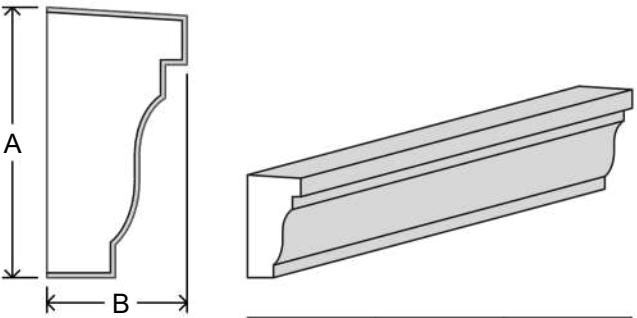

CODE #	A	B
C14-116	11 5/8"	6"

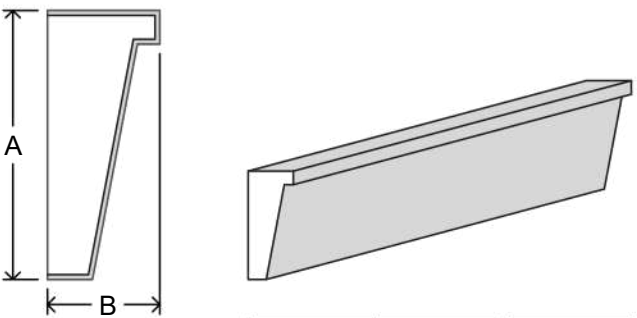

CODE #	A	B
C15-125	12"	5"

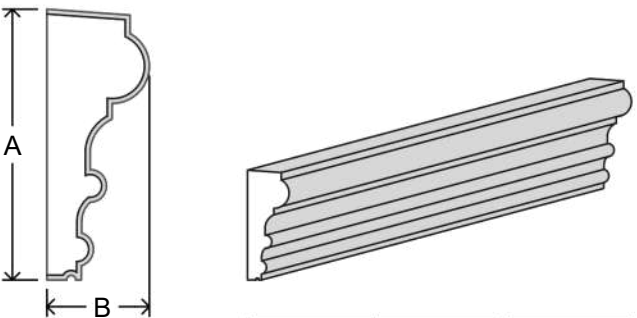

CODE #	A	B
C16-124	12"	4 3/8"
C16-185	18"	5 1/2"



CORNICES

CODE #	A	B
C17-114	11"	4"
C17-123	12"	3"

CODE #	A	B
C18-115	11 7/8"	5 1/8"

CODE #	A	B
C19-124	12"	4"

CODE #	A	B
C20-166	16"	6 1/8"

CODE #	A	B
C21-204	20 1/2"	4 1/2"

CODE #	A	B
C22-74	7"	4 3/4"
C22-158	15"	8"
C22-3015	30"	15"

CORNICES

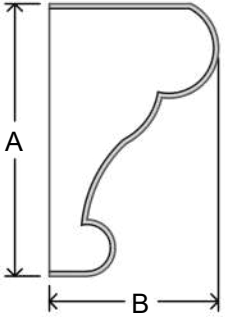
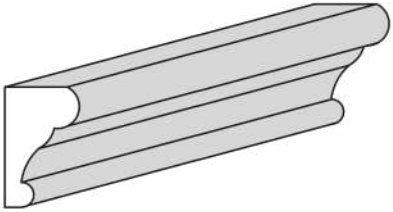
CODE #	A	B
C23-149	14 1/2"	9"

CODE #	A	B
C24-185	18 1/2"	5"

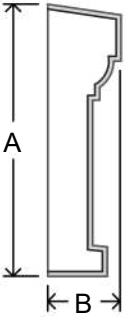
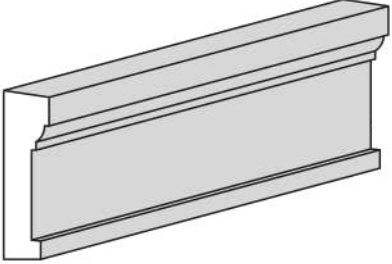
CODE #	A	B
C25-124	12"	4 1/8"

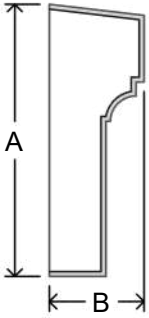
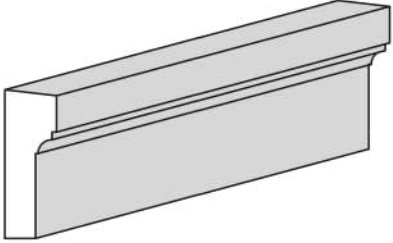

MIDBANDS

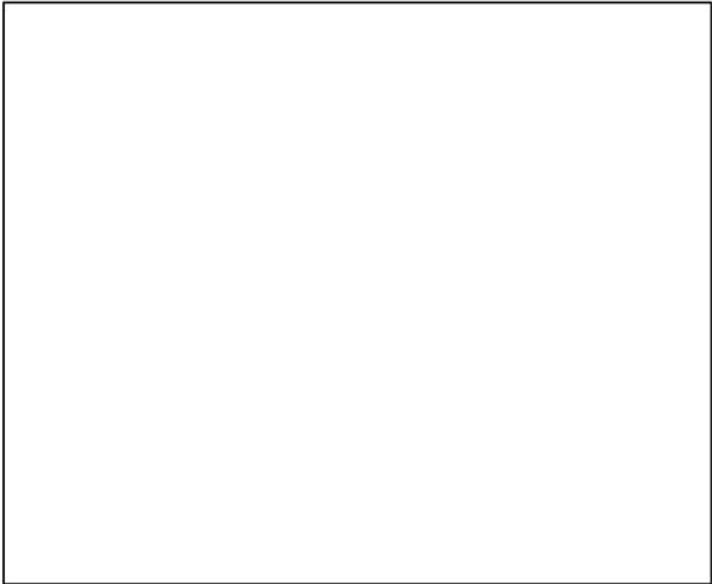

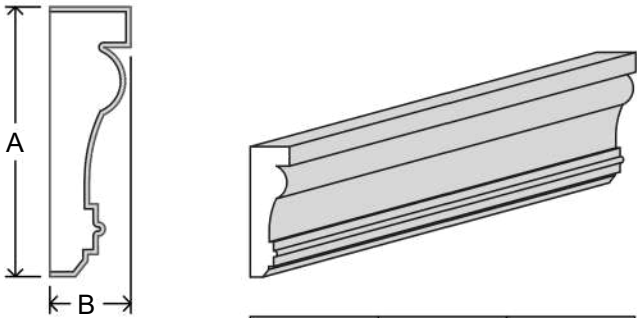
CODE #	A	B
M1-103	10"	3"

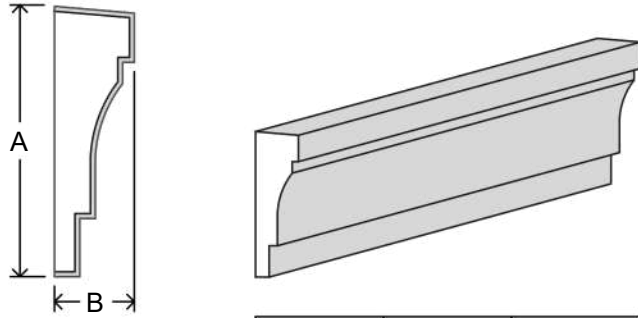

CODE #	A	B
M2-113	11 1/4"	3 3/8"

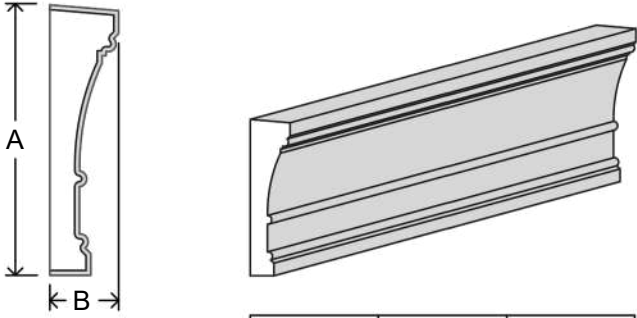

CODE #	A	B
M3-123	12"	3"

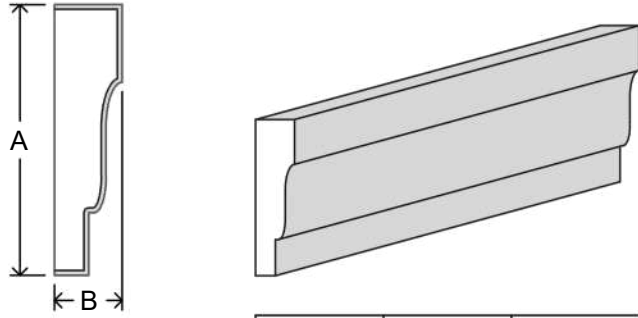

CODE #	A	B
M4-123	12"	3"

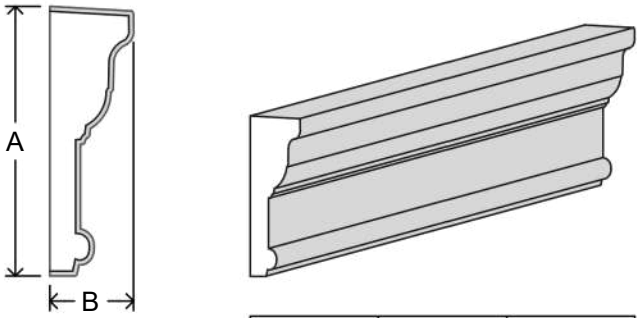

CODE #	A	B
M5-123	12 3/4"	3 7/8"

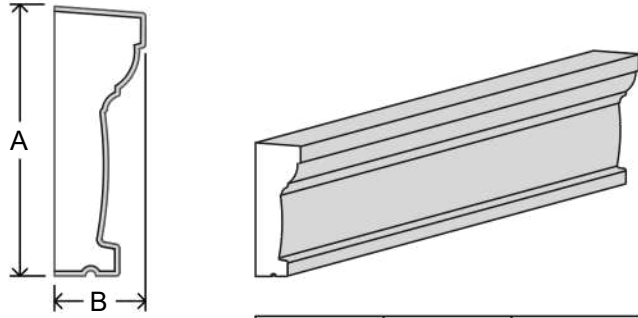

CODE #	A	B
M6-103	10 1/2"	3 1/2"

MIDBANDS

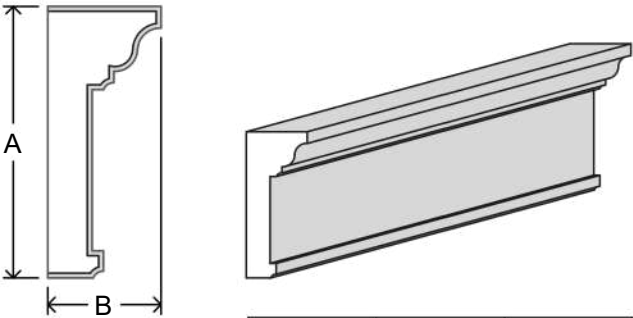

CODE #	A	B
M7-125	12"	5"

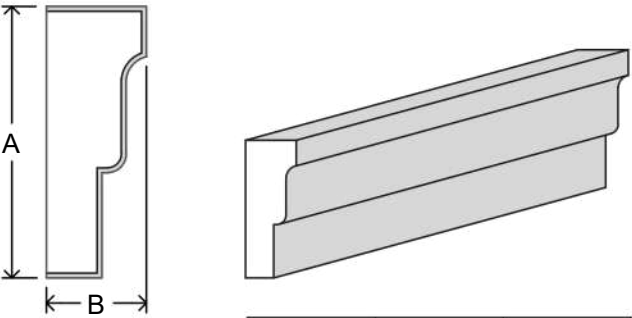

CODE #	A	B
M8-114	11"	4"

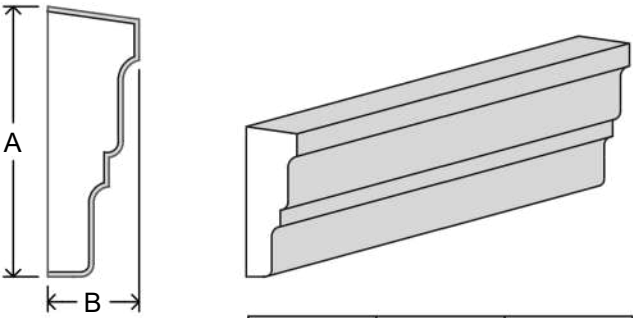

CODE #	A	B
M9-124	12"	4"

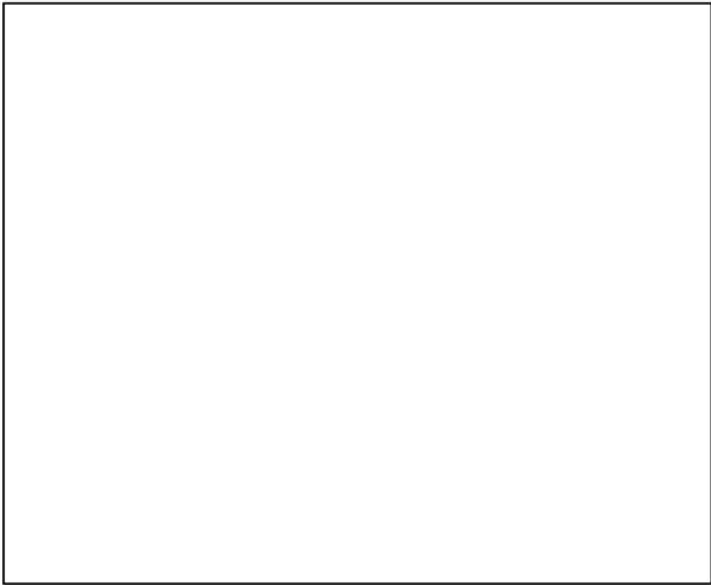
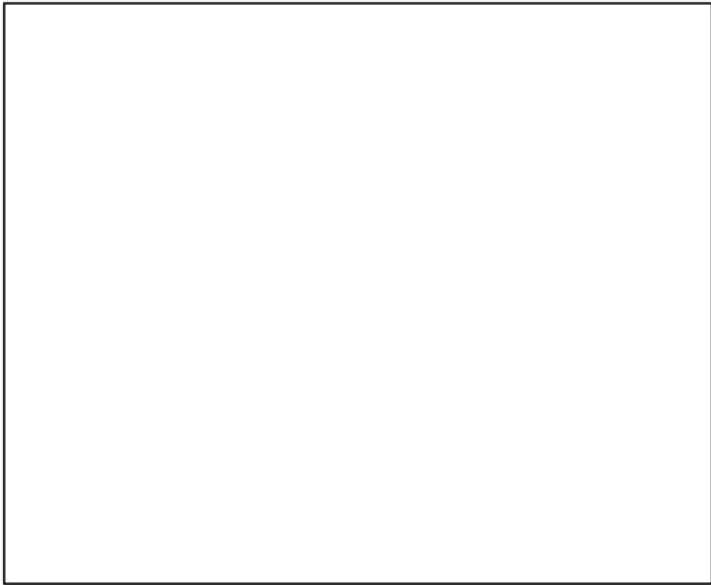
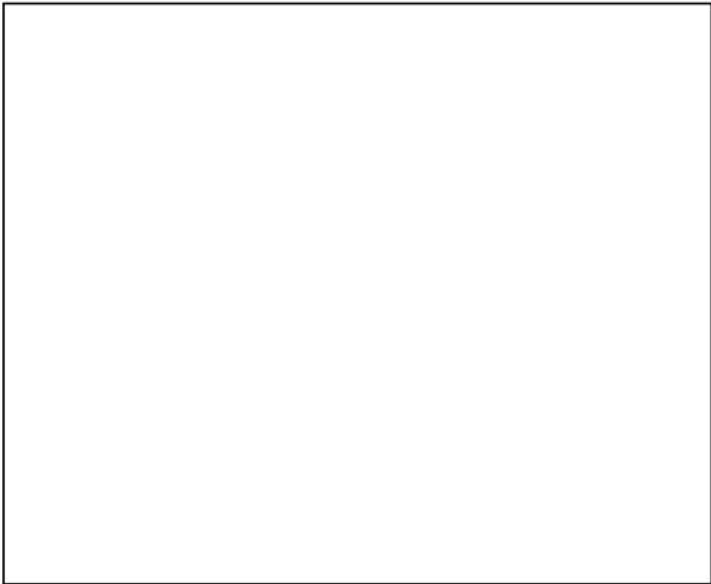

BASEBOARDS

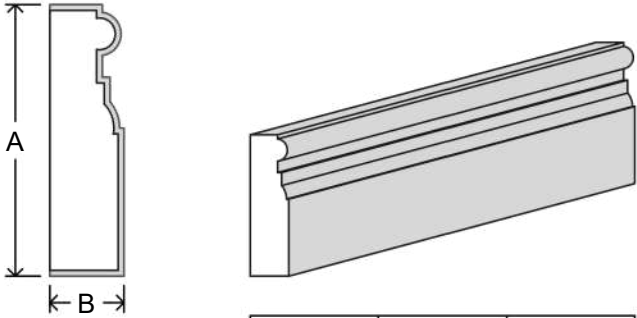

CODE #	A	B
B1-113	11"	3"
B1-122	12"	2 7/8"
B1-152	15 1/2"	2 7/8"

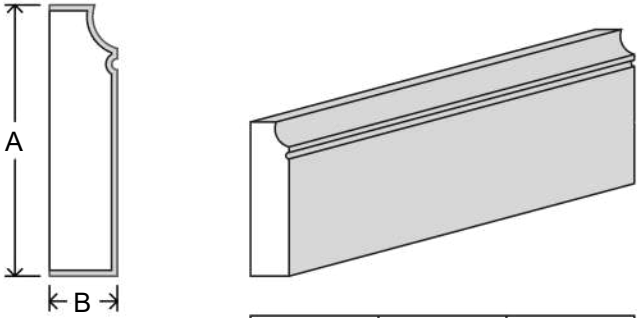

CODE #	A	B
B2-123	12"	3"

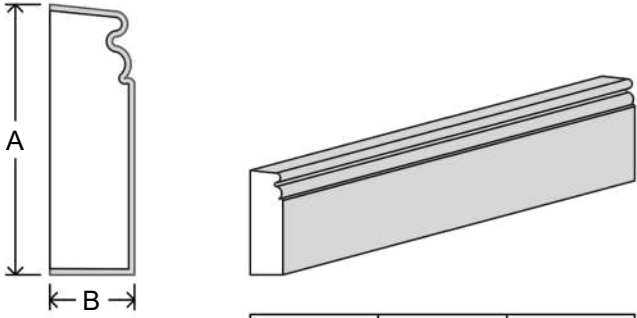

CODE #	A	B
B3-82	8"	2"
B3-123	12 1/8"	3 1/8"

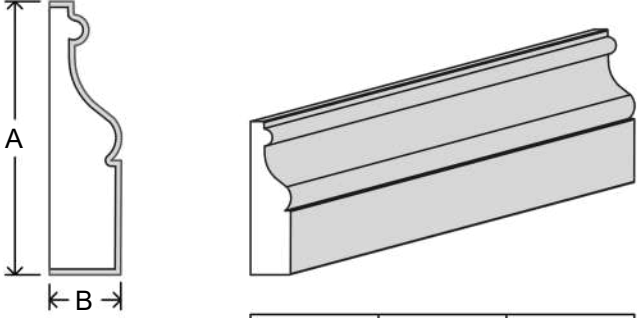

CODE #	A	B
B4-123	12"	3"

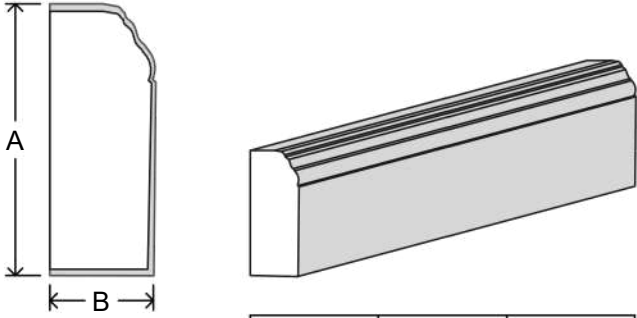

CODE #	A	B
B5-103	10"	3 3/4"
B5-123	12"	3 3/4"
B5-163	16"	3 7/8"

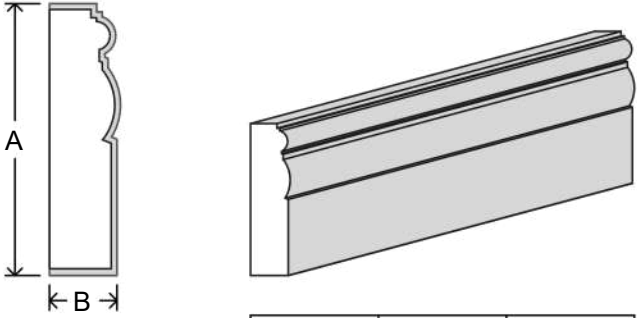

CODE #	A	B
B6-113	11 7/8"	3"

BASEBOARDS

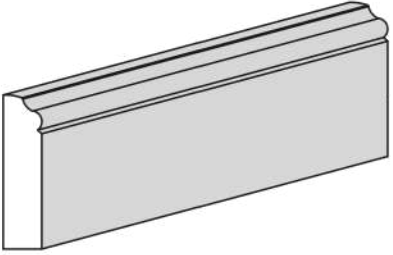
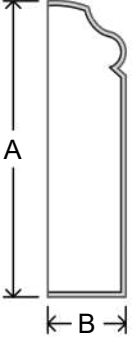

CODE #	A	B
B7-123	12"	3"

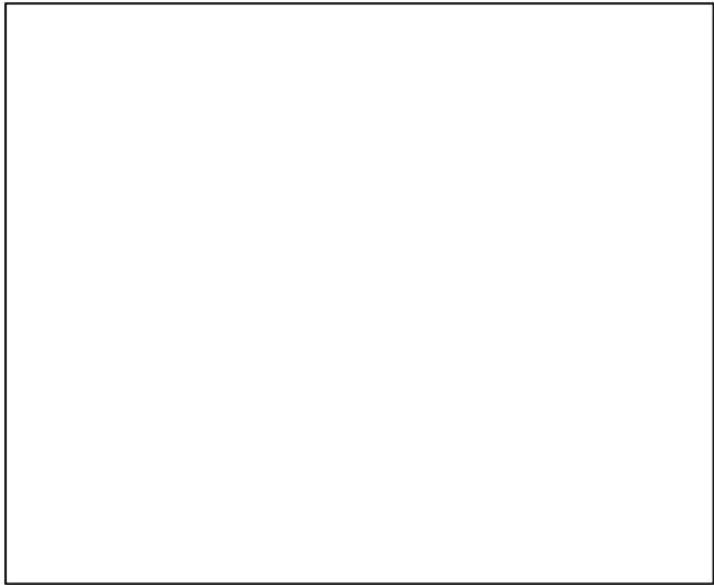
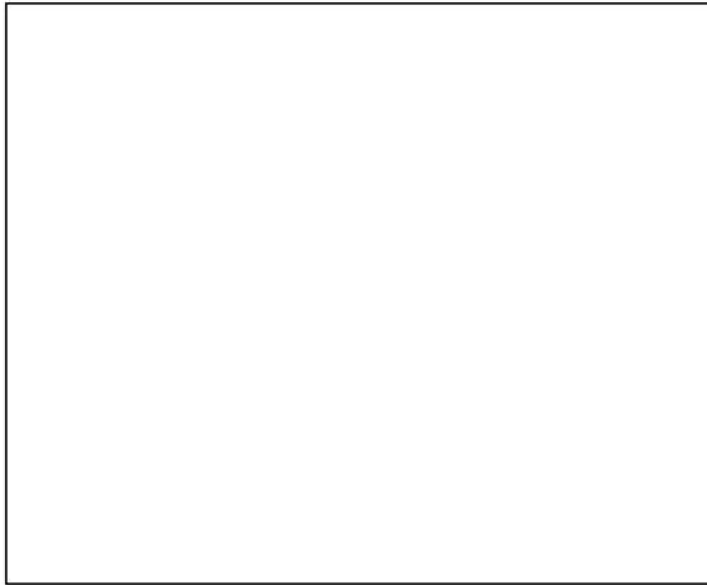
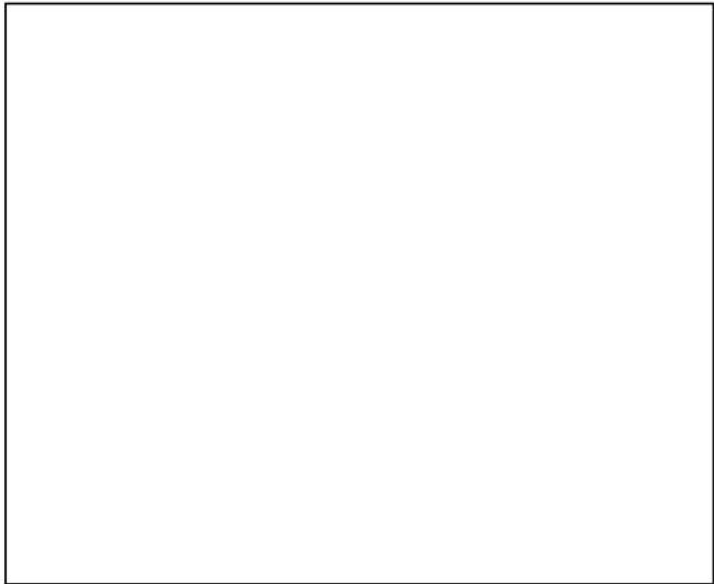
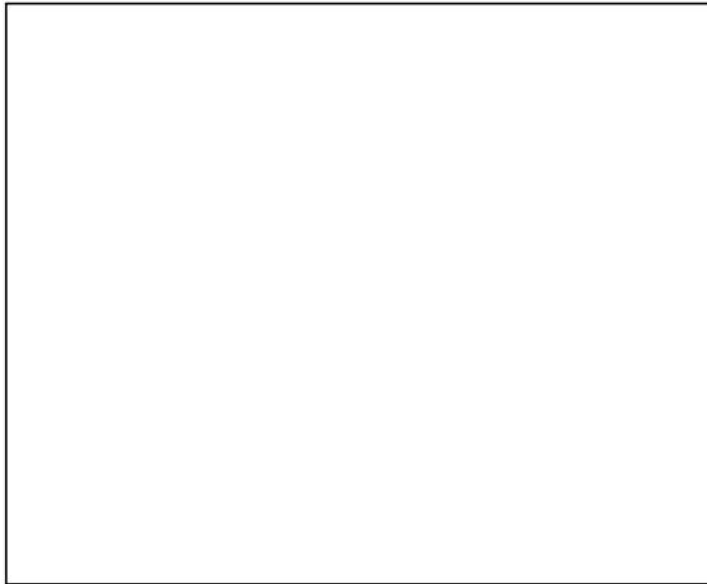
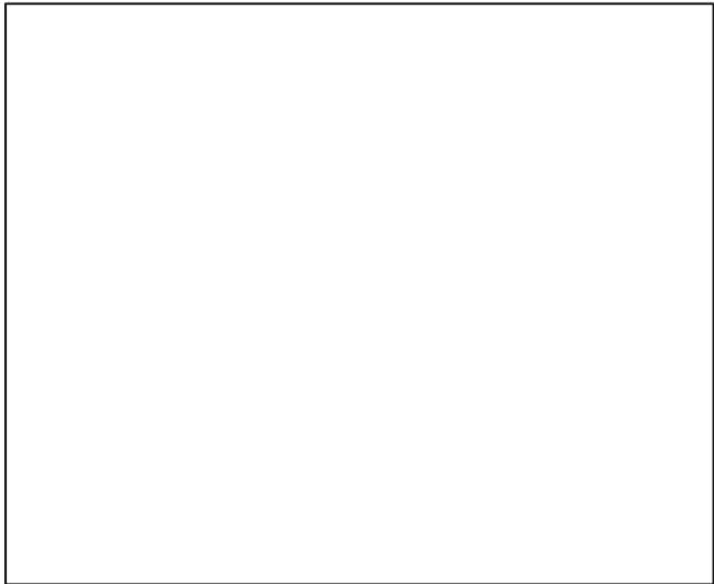

PLINTH BASES

Diagram of plinth base PB1-123. The height is labeled 'A', the width is labeled 'B', and the top edge length is labeled 'VARIES'.

CODE #	A	B
PB1-123	12"	3 1/8"

Diagram of plinth base PB2-93. The height is labeled 'A', the width is labeled 'B', and the top edge length is labeled 'VARIES'.

CODE #	A	B
PB2-93	9 5/8"	3 1/8"

Diagram of plinth base PB3-122. The height is labeled 'A', the width is labeled 'B', and the top edge length is labeled 'VARIES'.

CODE #	A	B
PB3-122	12"	2 1/2"

Diagram of plinth base PB4-83. The height is labeled 'A', the width is labeled 'B', and the top edge length is labeled 'VARIES'.

CODE #	A	B
PB4-83	8"	3"

Diagram of plinth base PB5-83. The height is labeled 'A', the width is labeled 'B', and the top edge length is labeled 'VARIES'.

CODE #	A	B
PB5-83	8"	3"



FLUTED PILASTER

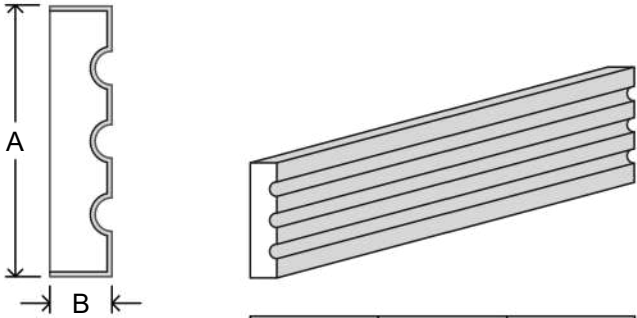

CODE #	A	B
FP1-61	6"	1 3/8"

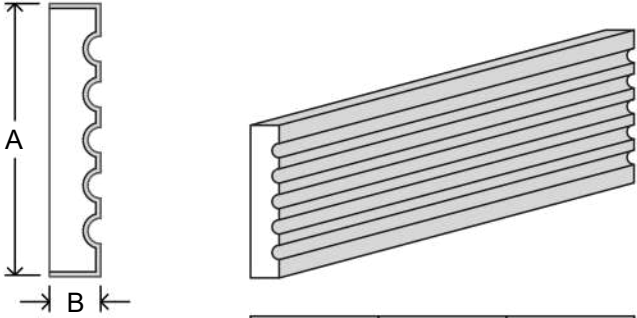

CODE #	A	B
FP2-81	8"	1 1/2"

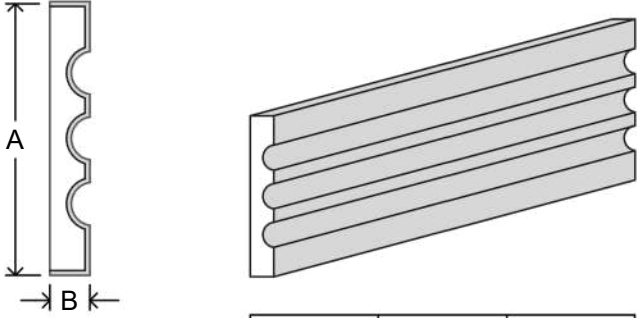

CODE #	A	B
FP3-121	12"	1 3/4"

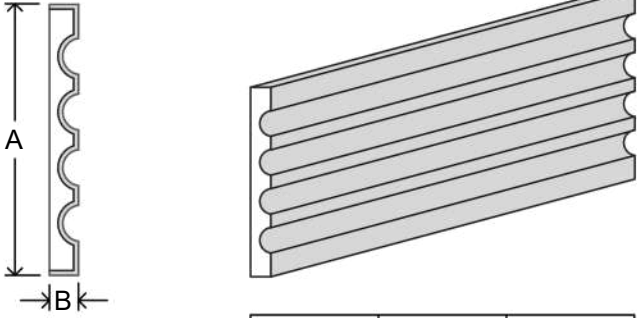

CODE #	A	B
FP4-141	14"	1 1/2"

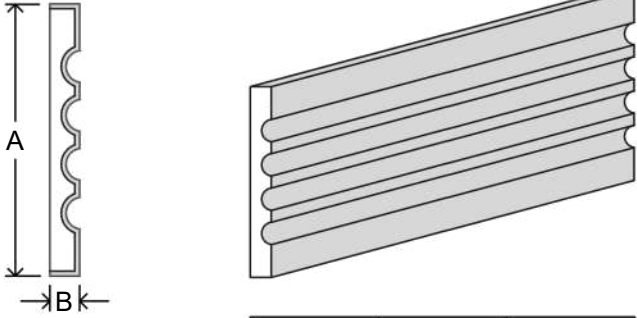

CODE #	A	B
FP5-161	16"	1 3/4"
FP5-162	16"	2"

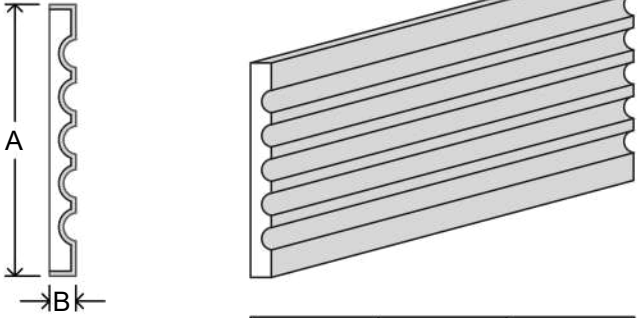

CODE #	A	B
FP6-181	18"	1 3/4"

FLUTED PILASTER

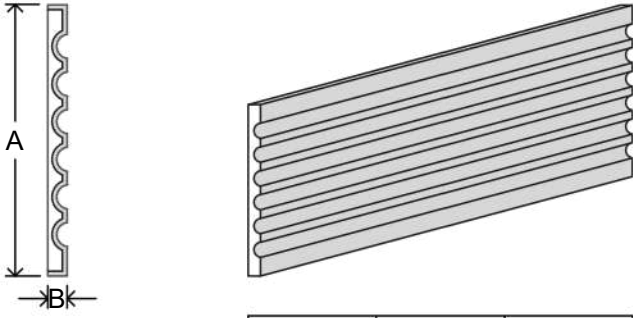

CODE #	A	B
FP7-211	21"	1 1/2"

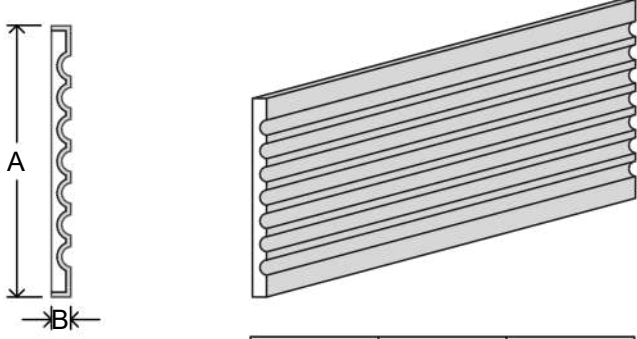

CODE #	A	B
FP8-241	24 1/2"	1 3/4"

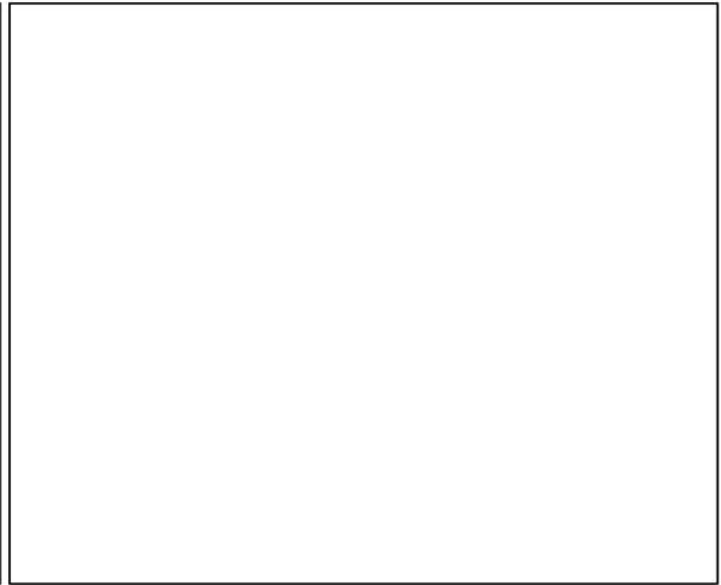
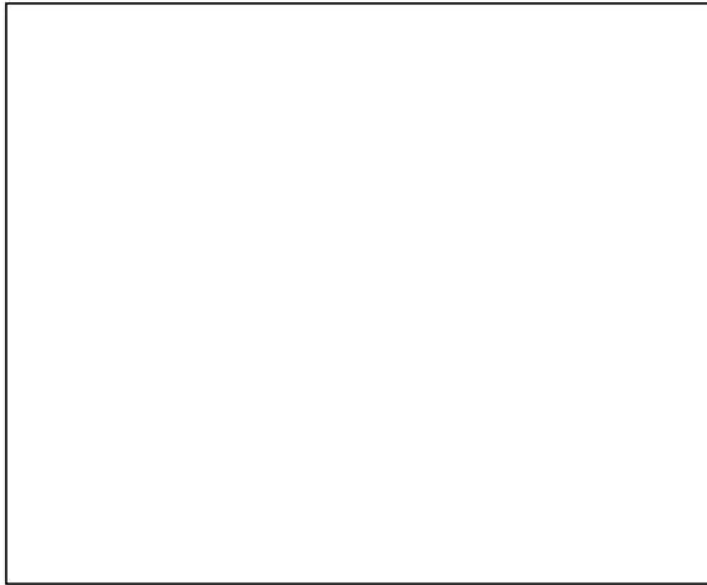
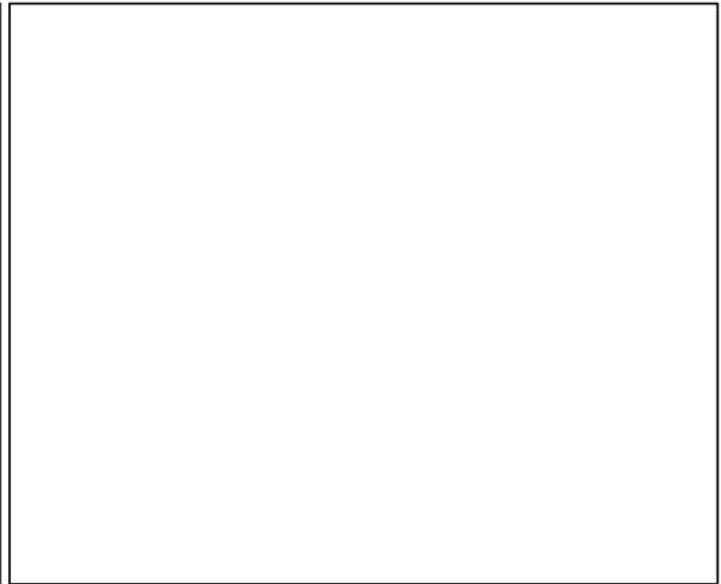
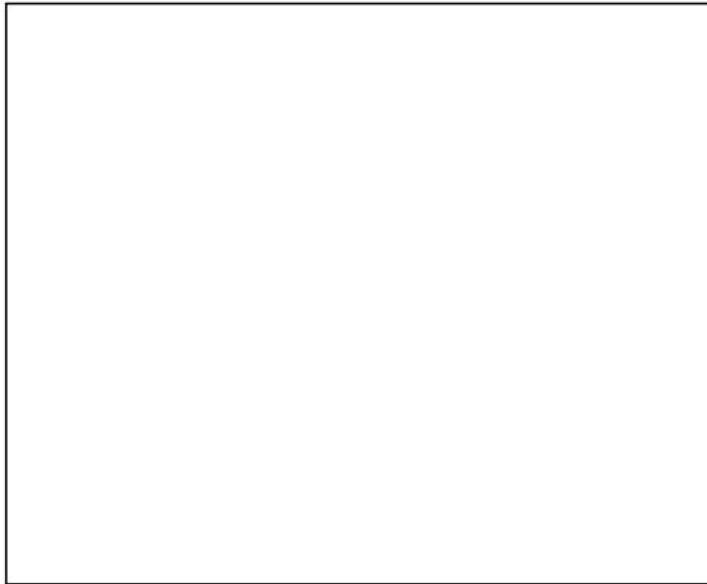

RECESSED PILASTER

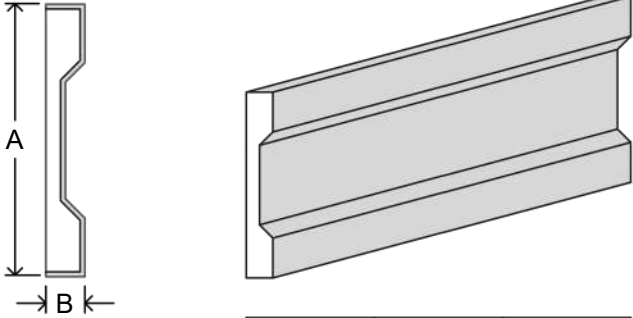

CODE #	A	B
RP1-142	14"	2 1/8"

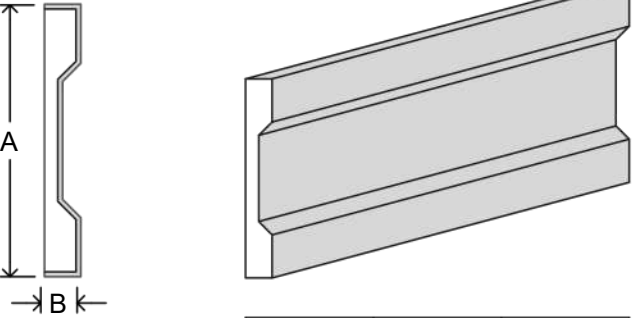

CODE #	A	B
RP2-152	15"	2"

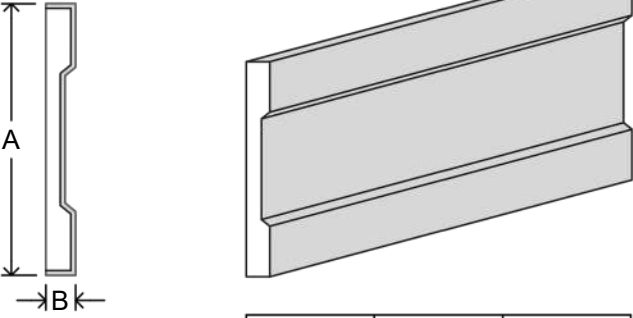

CODE #	A	B
RP3-161	16"	1 3/4"

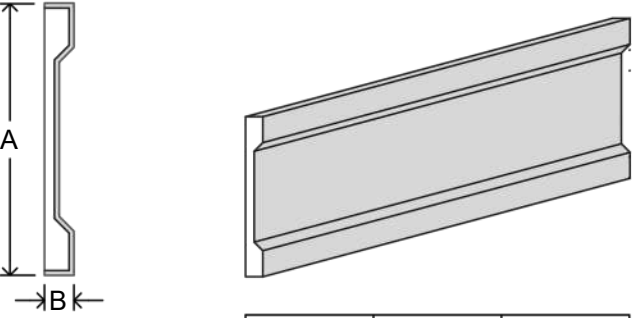

CODE #	A	B
RP4-182	18 1/2"	2"

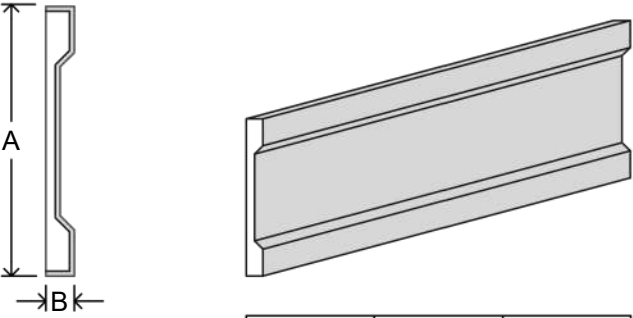

CODE #	A	B
RP5-192	19"	2"

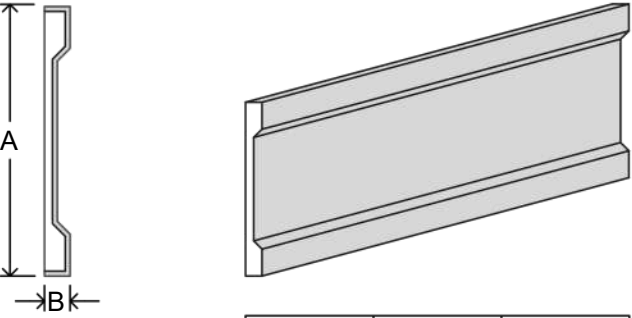

CODE #	A	B
RP6-212	21"	2"

RECESSED PILASTER

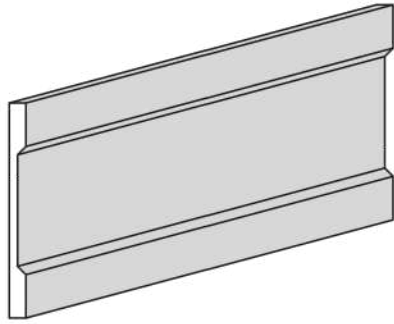
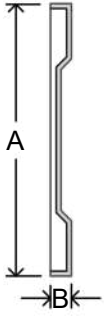

CODE #	A	B
RP7-262	26"	2"

ROUND COLUMNS

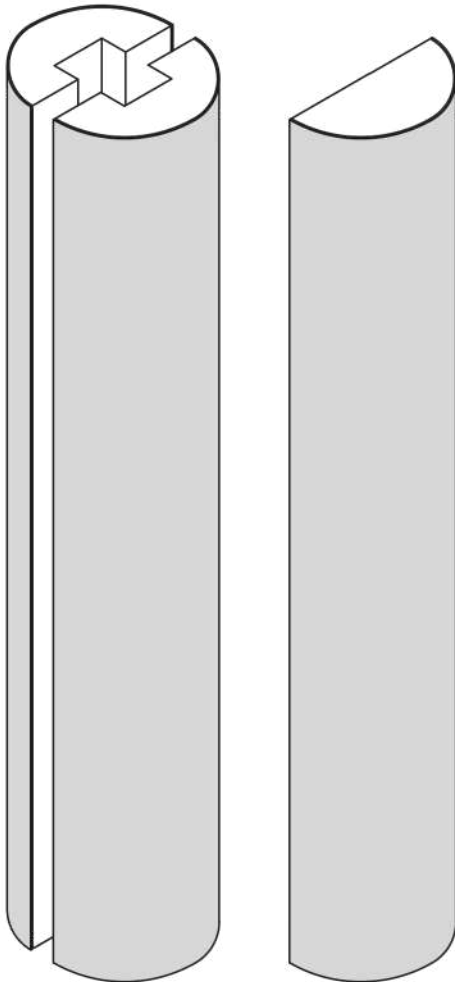
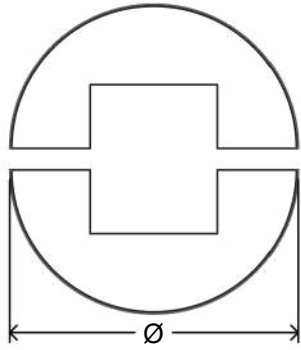

FULL COLUMN

HALF COLUMN

CODE #	Ø
CS-12	12"
CS-10	10"

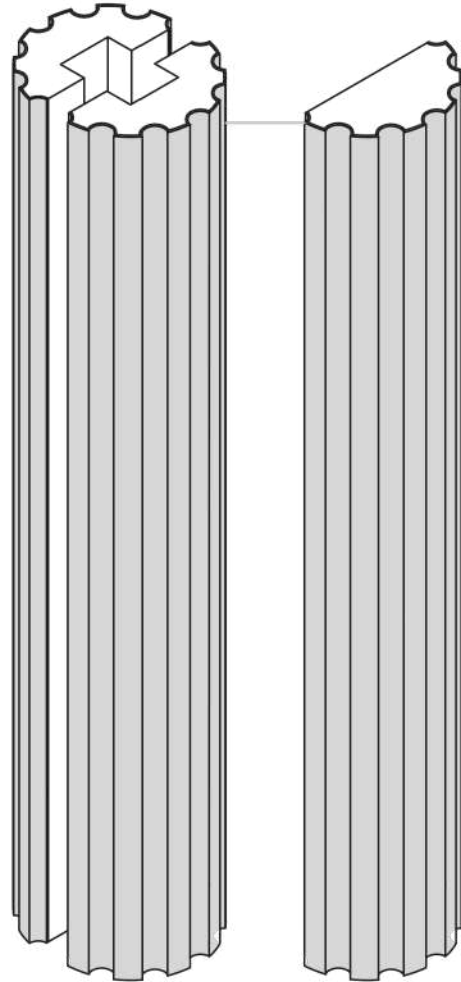
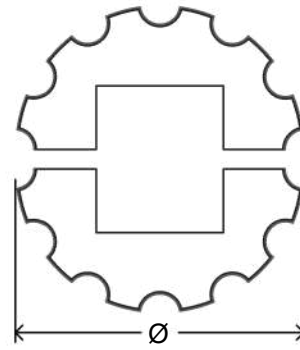

FULL COLUMN

HALF COLUMN

CODE #	Ø
CF-12	12"
CF-10	10"

ROUND BASES

Diagram of a round base with a decorative, scalloped right edge. Dimension A is the height, and dimension B is the width.

CODE #	A	B
RB1-64	6"	4"

Diagram of a round base with a semi-circular right edge. Dimension A is the height, and dimension B is the width.

CODE #	A	B
RB2-44	4"	4 1/2"

Diagram of a round base with a decorative, wavy right edge. Dimension A is the height, and dimension B is the width.

CODE #	A	B
RB3-64	6"	4 3/8"

Diagram of a round base with a decorative, wavy right edge. Dimension A is the height, and dimension B is the width.

CODE #	A	B
RB4-104	10 3/8"	4 3/8"

Diagram of a tall, narrow round base. Dimension A is the height, and dimension B is the width.

CODE #	A	B
RB5-223	22"	3"

ROUND BASE

Diagram showing a round base (RB2-44) resting on a square sub-base. The sub-base is shaded gray.

SQUARE SUB-BASE

ROUND CAPITALS

Diagram of a round capital with a decorative, scalloped right edge. Dimension A is the height, and dimension B is the width.

CODE #	A	B
RC1-64	6"	4"

Diagram of a round capital with a smooth, rounded right edge and a small decorative notch at the bottom right. Dimension A is the height, and dimension B is the width.

CODE #	A	B
RC2-44	4"	4 1/2"

Diagram of a round capital with a decorative, wavy right edge. Dimension A is the height, and dimension B is the width.

CODE #	A	B
RC3-64	6"	4 3/8"

Diagram of a round capital with a smooth, rounded top and a decorative notch at the bottom right. Dimension A is the height, and dimension B is the width.

CODE #	A	B
RC4-104	10 3/8"	4 3/8"

Diagram of a simple, rectangular round capital. Dimension A is the height, and dimension B is the width.

CODE #	A	B
RC5-223	22"	3"

SQUARE SUB CAPITAL

RC2-44

SQUARE SUB-BASE

STONE CAP

CODE #	A	B
SC1-22	2 3/8"	2 3/8"

CODE #	A	B
SC2-44	4"	4 1/4"

CODE #	A	B
SC3-43	4"	3 5/8"

CODE #	A	B
SC4-64	6"	4"

CODE #	A	B
SC5-33	3 1/2"	3 1/8"

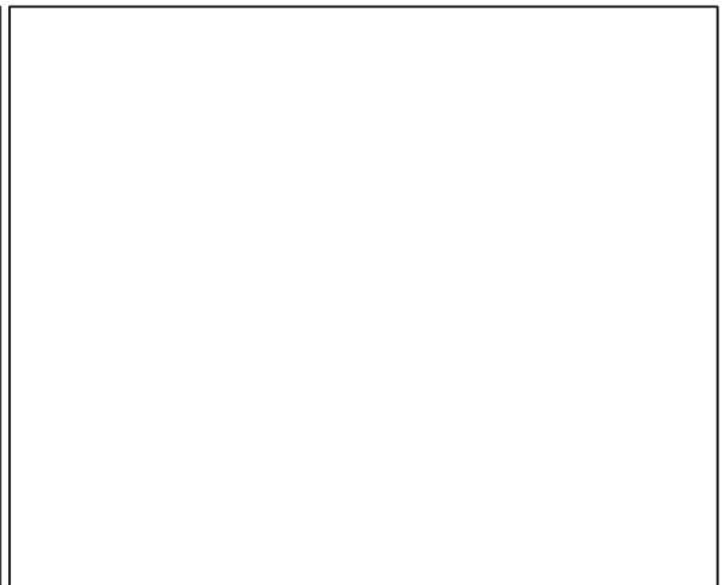

POSTCAPS

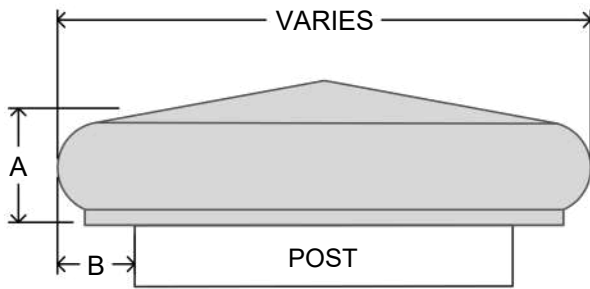

CODE #	A	B
PC1-22	2 3/8"	2 3/8"

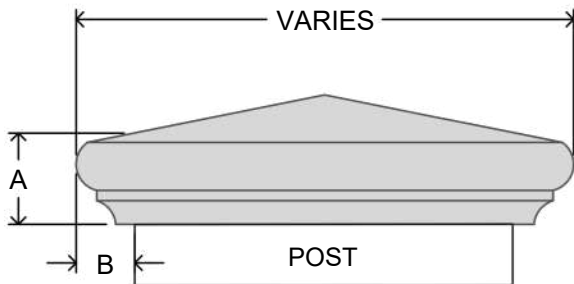
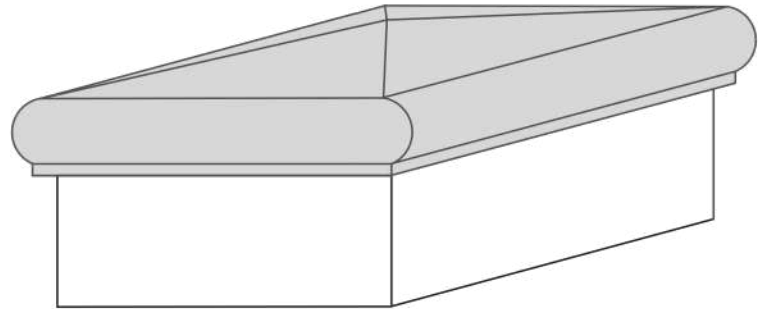

CODE #	A	B
PC2-44	4"	4 1/4"

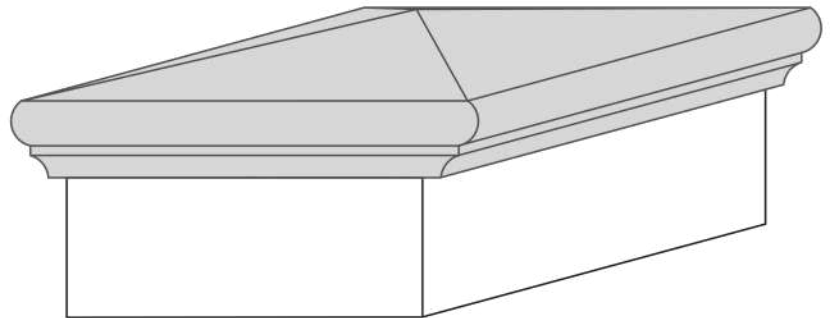

POSTCAPS

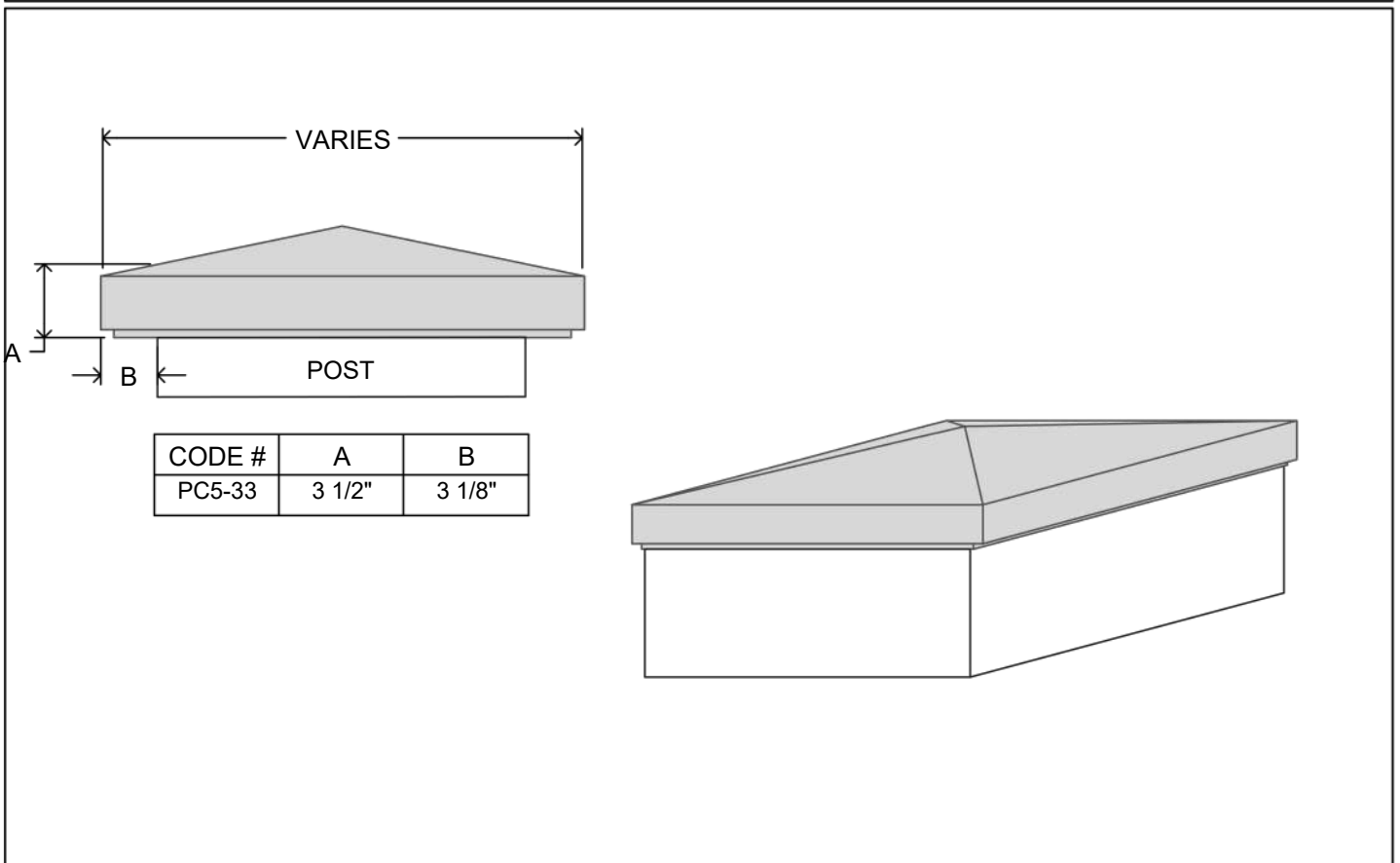
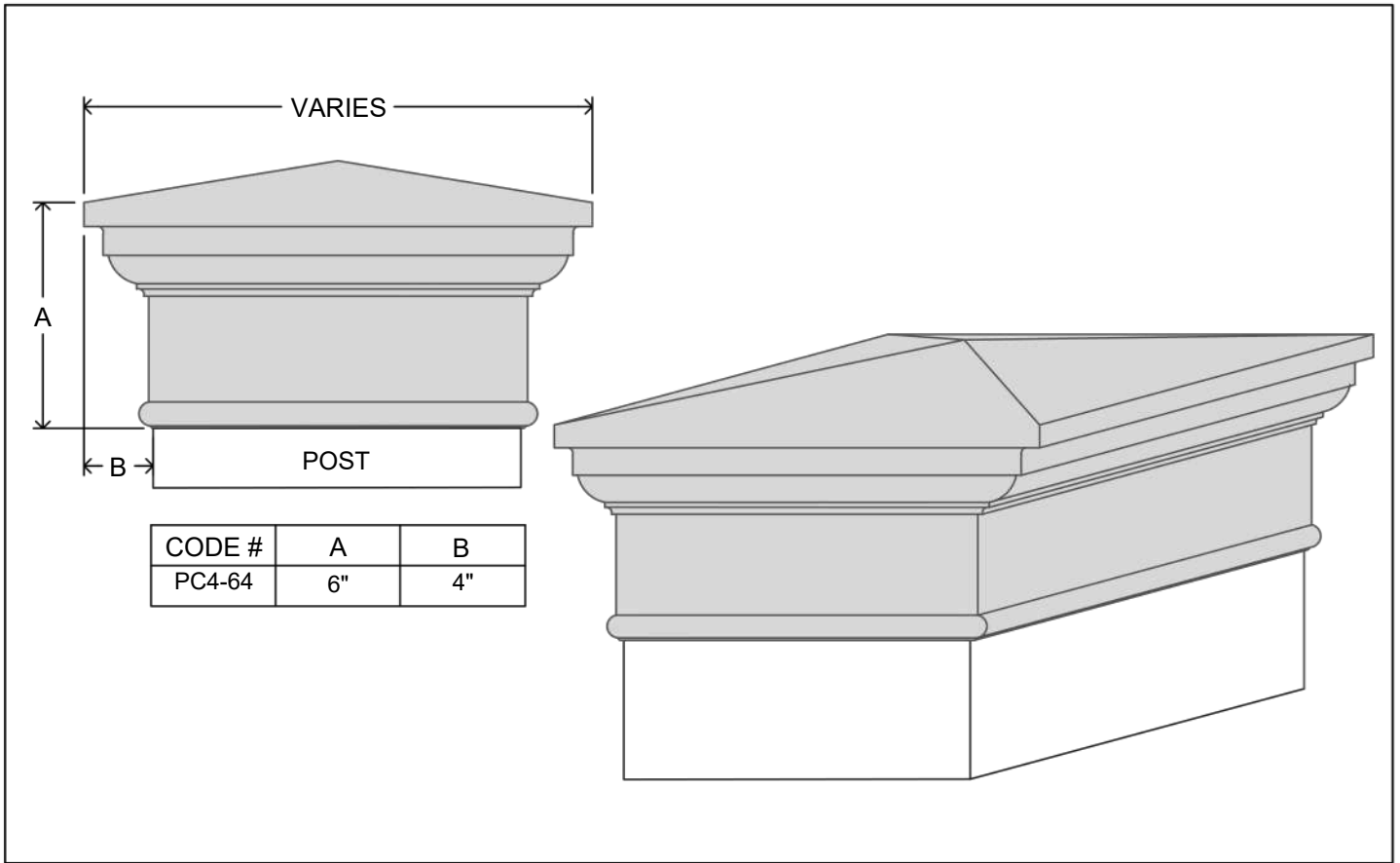

POSTCAPS

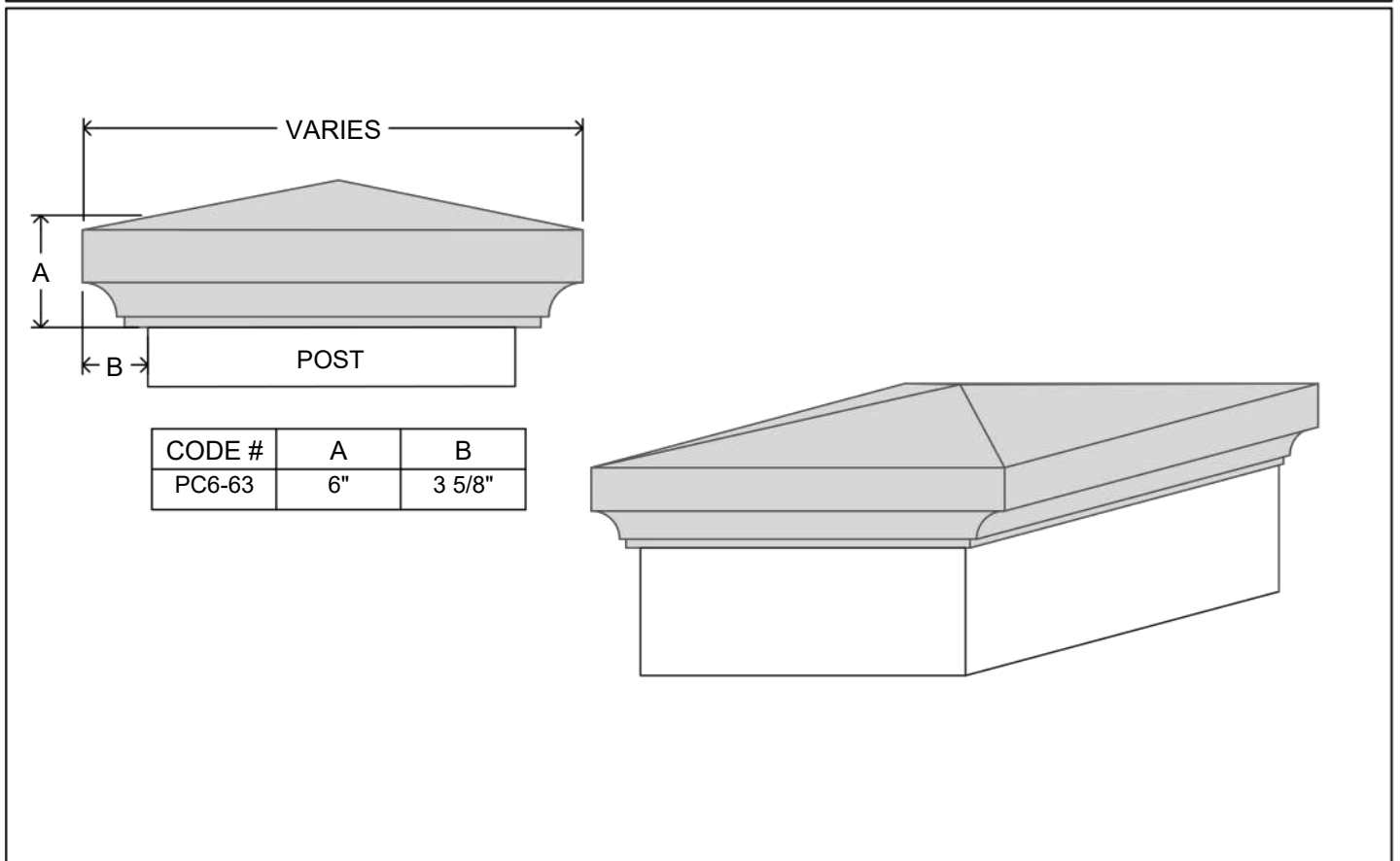
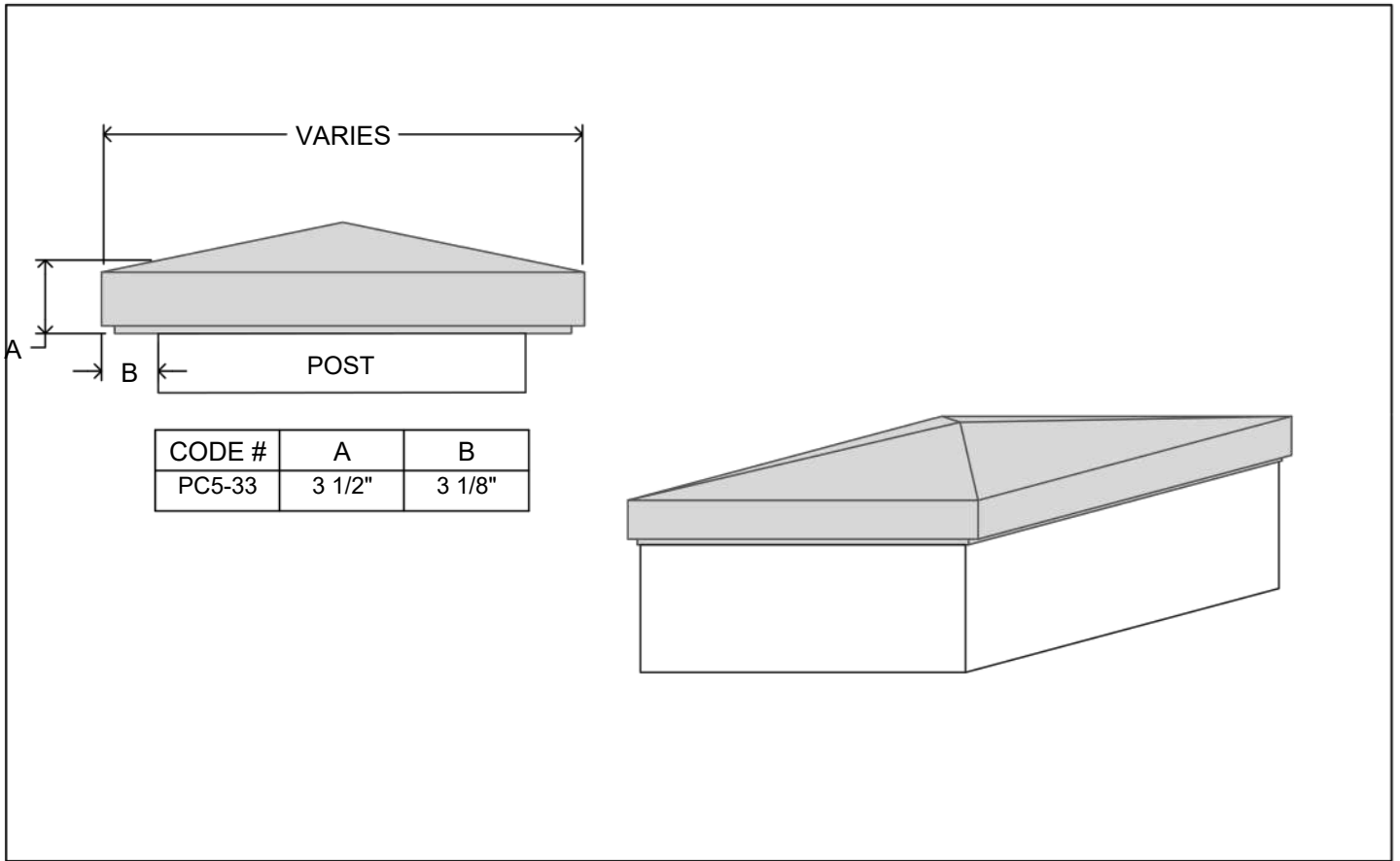

WALLCAPS

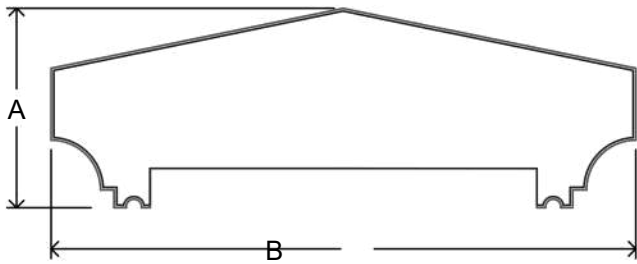

CODE #	A	B
WC1-22	2 3/8"	2 3/8"

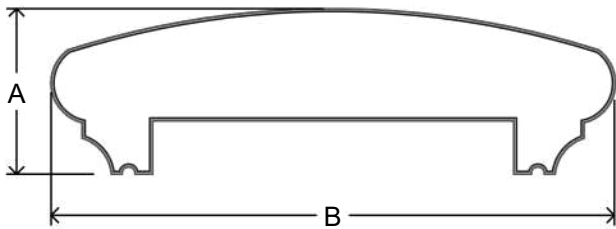
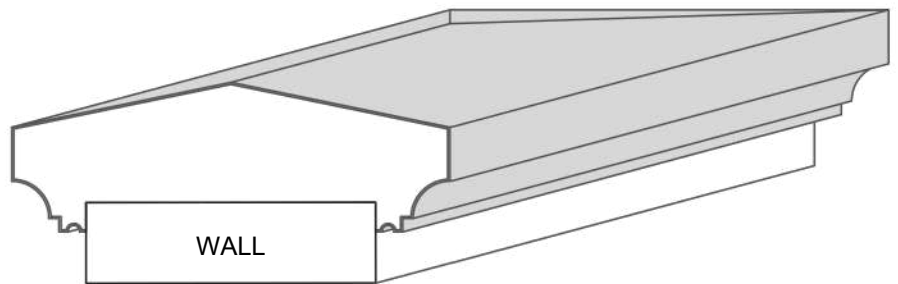

CODE #	A	B
WC2-44	4"	4 1/4"

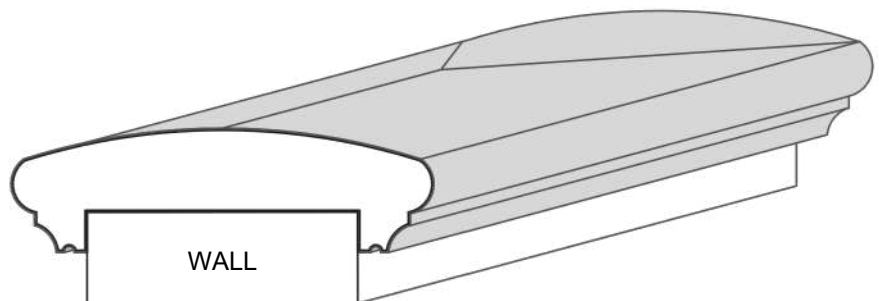

WALLCAPS

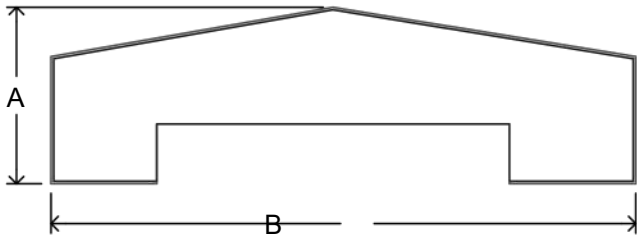

CODE #	A	B
WC3-22	2 3/8"	2 3/8"

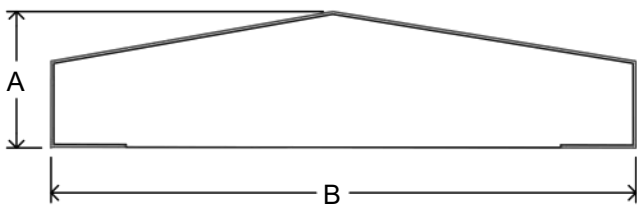
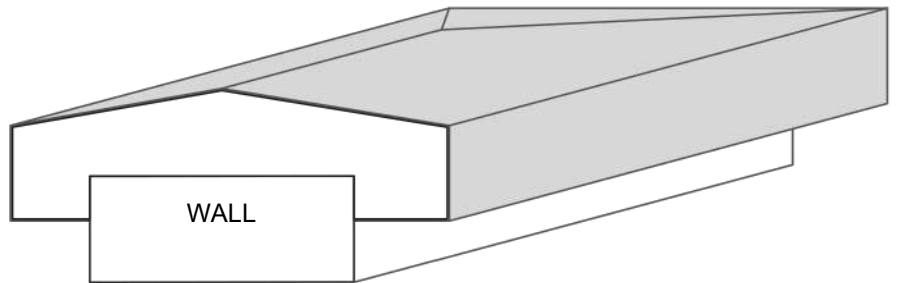

CODE #	A	B
WC4-44	4"	4 1/4"

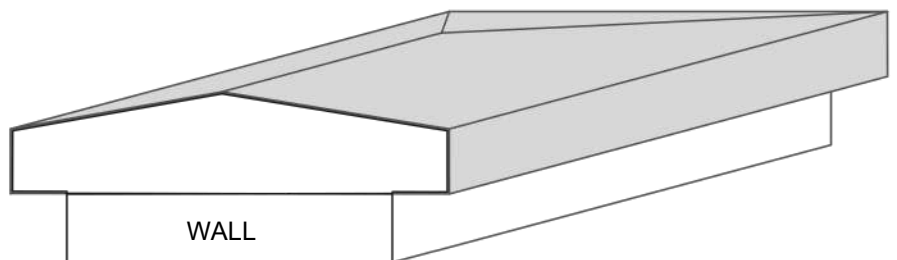

KEYSTONES

CODE #	A	B	C	D
KSS5	5"	5"	3"	2
KSS6	6"	6"	4"	3
KSS7	7"	7"	5"	5
KSS8	8"	8"	6"	4

CODE #	A	B	C	D	E
KSA5	5"	5"	5"	2"	1"
KSA6	6"	6"	6"	3"	1 1/2"
KSA7	7"	7"	7"	5"	2 1/2"
KSA8	8"	8"	8"	6"	3"

CODE #	A	B	C	D	E
KSD5	5"	5"	3"	2"	1"
KSD6	6"	6"	4"	2"	1 1/2"
KSD7	7"	7"	5"	3"	2"
KSD8	8"	8"	6"	3"	2"

BRACKET KNEE

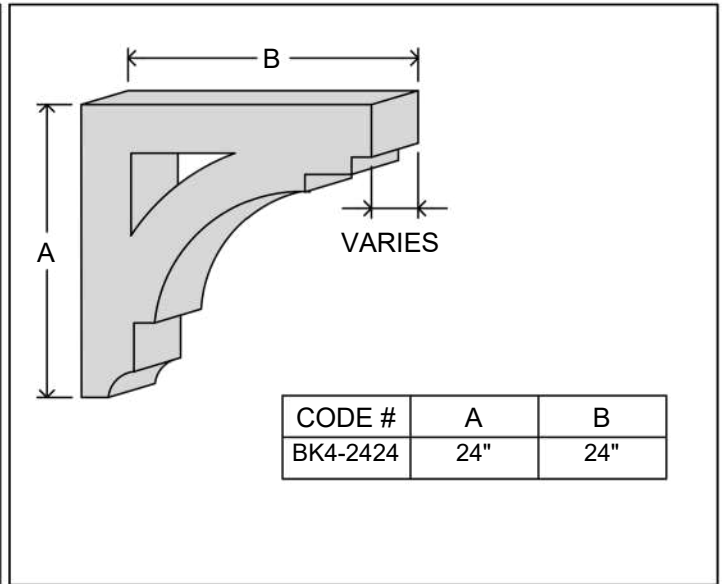
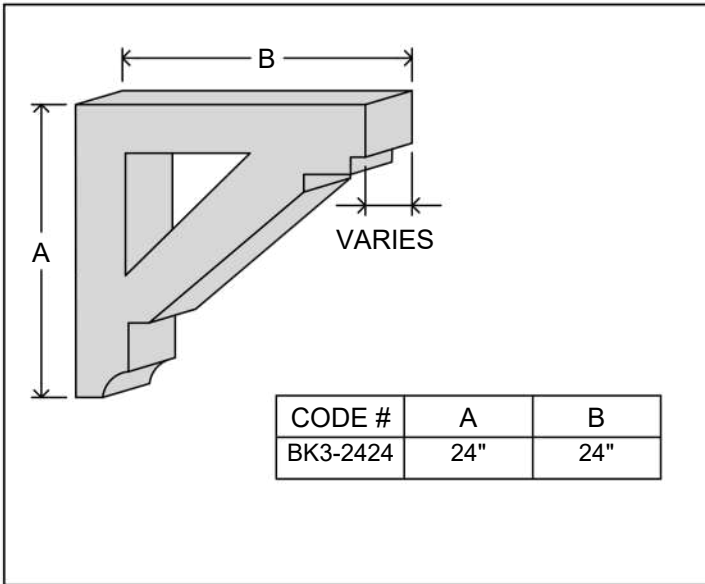
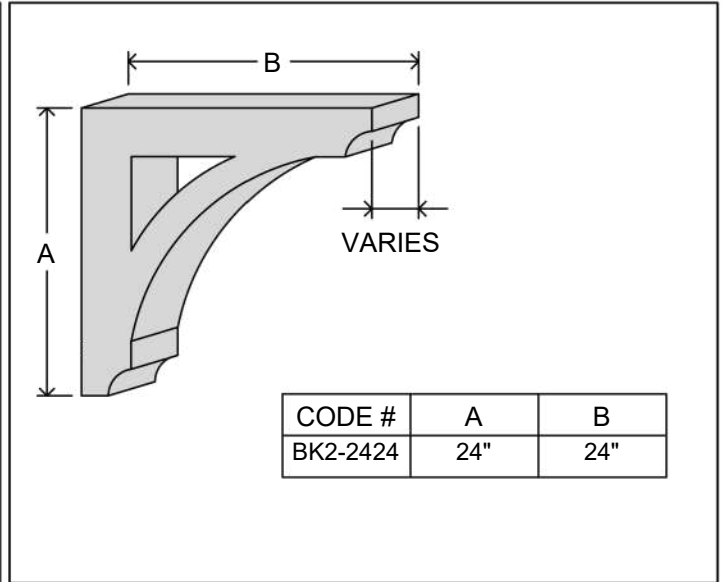
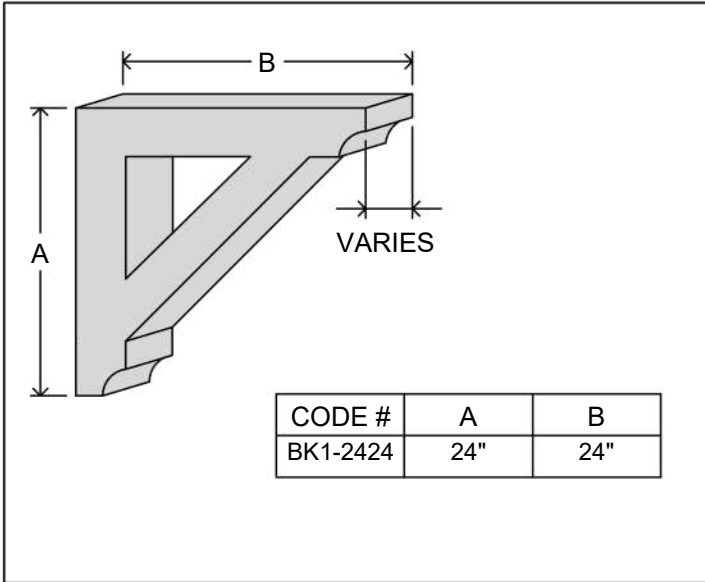

DENTIL FASCIAS

CODE #	A	B
DF1-153	15 1/2"	3"

CODE #	A	B
DF2-132	13"	2 1/4"

CODE #	A	B
DF3-92	9"	2 3/4"
DF3-103	10"	3"

CODE #	A	B
DF3-122	12"	2 3/4"
DF3-142	14"	2 3/4"

CODE #	A	B
DF4-103	10"	3"
DF4-122	12 7/8"	2 3/4"

CODE #	A	B
DF5-92	9"	2 1/4"

DENTILS

Diagram of dentil D1-776. The height is labeled 'A', the width is labeled 'B', and the top surface is labeled 'VARIES'.

CODE #	A	B
D1-776	7 3/4"	7 3/4"

Diagram of dentil D2-557. The height is labeled 'A', the width is labeled 'B', and the top surface is labeled 'VARIES'.

CODE #	A	B
D2-557	5 1/2"	5 1/2"

Diagram of dentil D3-446. The height is labeled 'A', the width is labeled 'B', and the top surface is labeled 'VARIES'.

CODE #	A	B
D3-446	4 1/8"	4 1/8"

Diagram of dentil D4-664. The height is labeled 'A', the width is labeled 'B', and the top surface is labeled 'VARIES'.

CODE #	A	B
D4-664	6"	6"

Diagram of dentil D5-774. The height is labeled 'A', the width is labeled 'B', and the top surface is labeled 'VARIES'.

CODE #	A	B
D5-774	7"	7"

Diagram of dentil D6-774. The height is labeled 'A', the width is labeled 'B', and the top surface is labeled 'VARIES'.

CODE #	A	B
D6-774	7"	7"

DENTILS

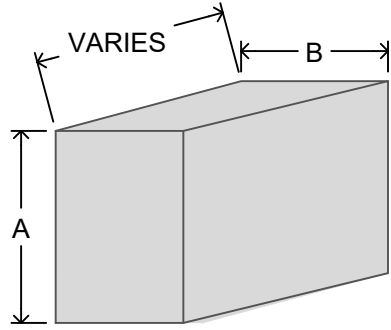

CODE #	A	B
DB-13	3"	1"
DB-14	4"	1"
DB-15	5"	1 1/2"
DB-16	6"	1 1/2"
DB-24	4"	2"
DB-25	5"	2"
DB-26	6"	2"
FLAT STOCK		

CORNERS

Technical drawing of corner CO1-121. The side view shows a profile with a flat top of length C, a width of B, and a height of A. The perspective view shows a 3D corner. Two vertical stacks of four pieces each are shown to the right.

CODE #	A	B	C
CO1-121	12"	1 5/8"	12"

Technical drawing of corner CO1-122. The side view shows a profile with a flat top of length C, a width of B, and a height of A. The perspective view shows a 3D corner. Two vertical stacks of four pieces each are shown to the right.

CODE #	A	B	C
CO1-122	12"	2"	12"

PANELS

Diagram illustrating the dimensions of a panel. The panel is shown in a perspective view with dimensions A (height), B (width), and C (depth). To the left, a 2D side view shows the height A and width B. To the right, two 3D views show the panel stacked vertically, demonstrating how they interlock.

CODE #	A	B	C
CO3-121	12"	1 1/2"	12"
CO3-142	14"	2"	14"
CO3-16-2	16"	2"	16"

Diagram illustrating the dimensions of a panel. The panel is shown in a perspective view with dimensions A (height), B (width), and C (depth). To the left, a 2D side view shows the height A and width B. To the right, a 3D view shows the panel stacked vertically, demonstrating how they interlock.

CODE #	A	B	C
CO4-12/18	12"	1 1/2"	12 - 18

PANELS

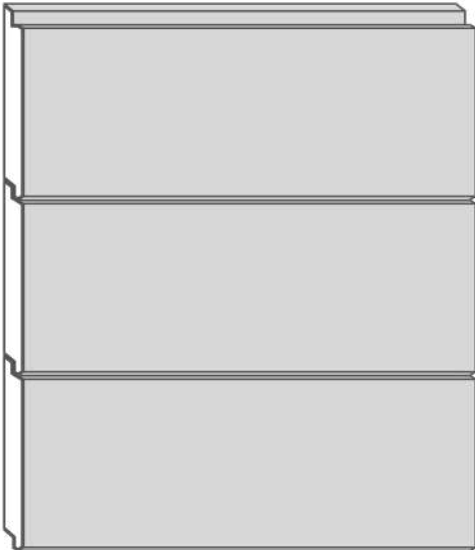

CODE #	A	B
PA1-1215	12"	1 1/2"

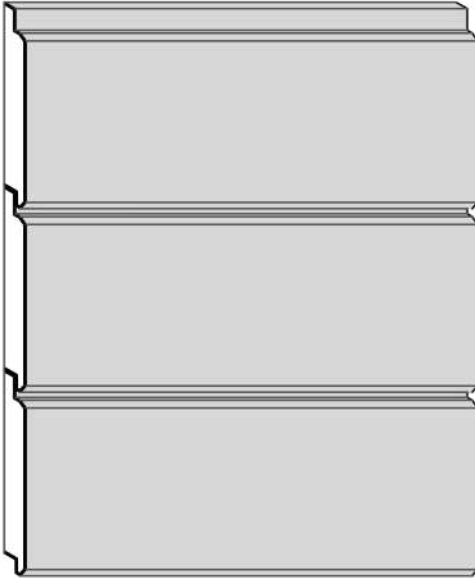

CODE #	A	B
PA2-1215	12 3/4"	1 1/2"

PANELS

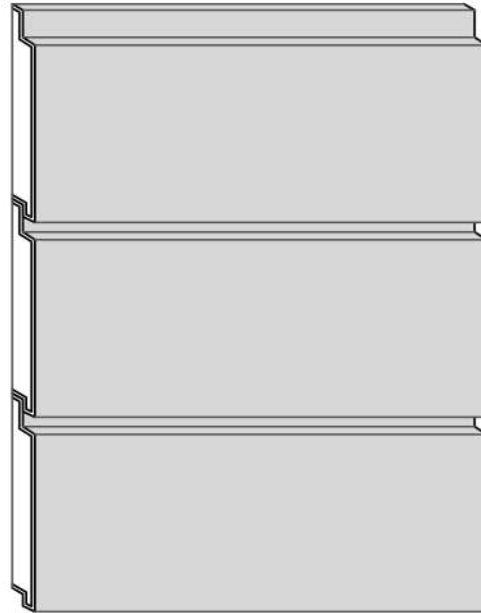
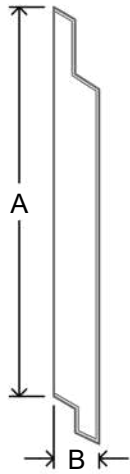

CODE #	A	B
PA3-1215	13 1/8"	1 1/2"

WINDOW DESIGNS

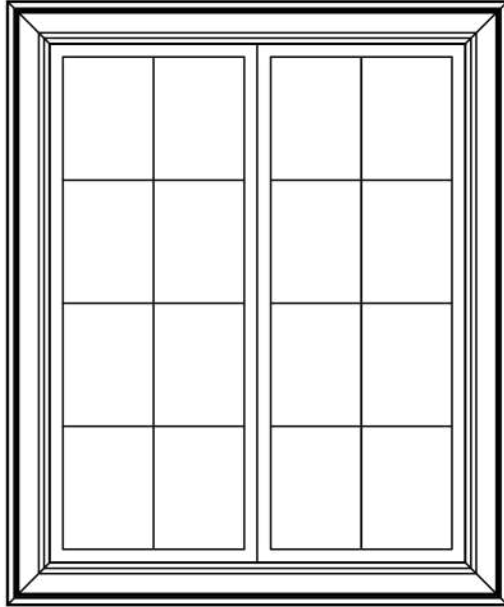

CODE# WSCA1

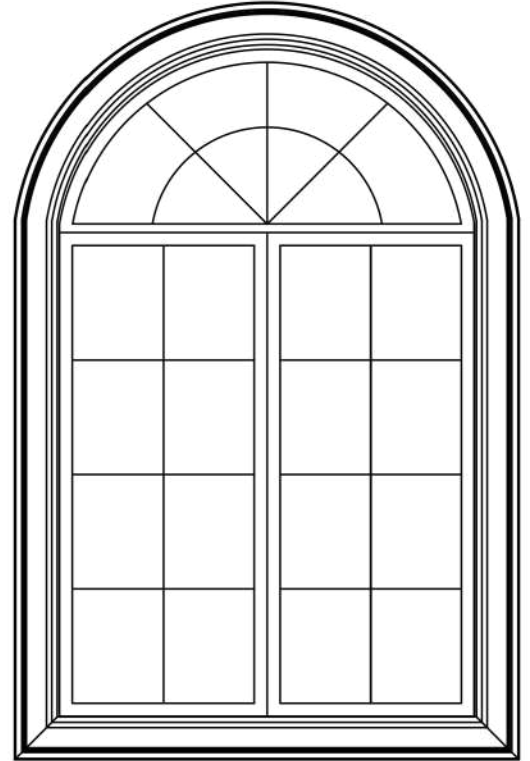

CODE# WACA1

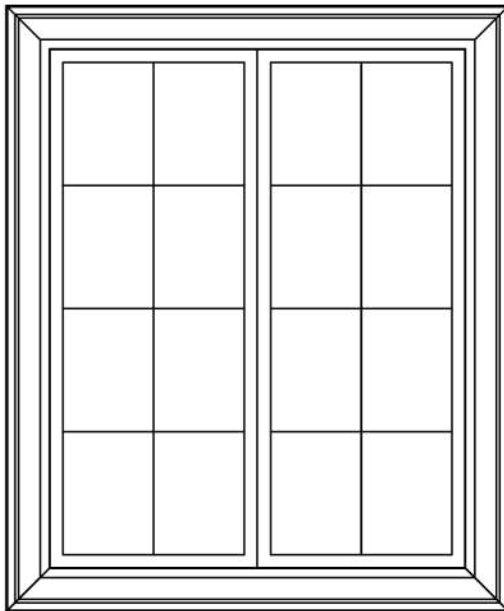
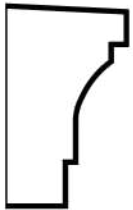

CODE# WSCA2

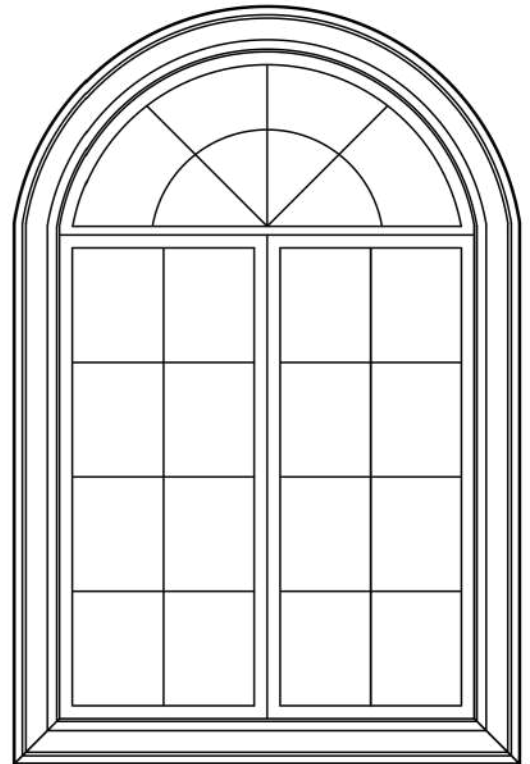

CODE# WACA2

WINDOW DESIGNS

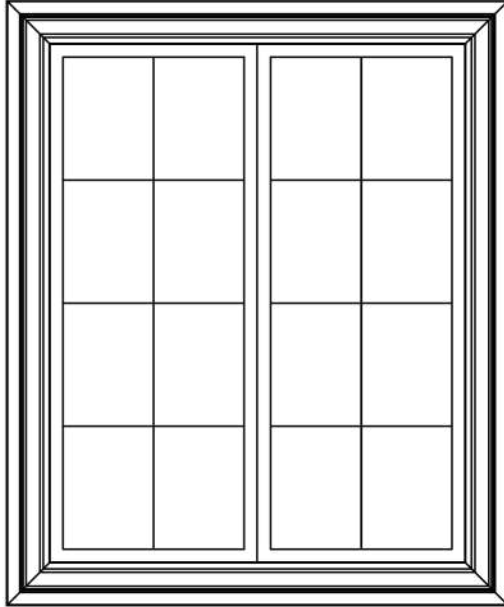

CODE# WSCA3

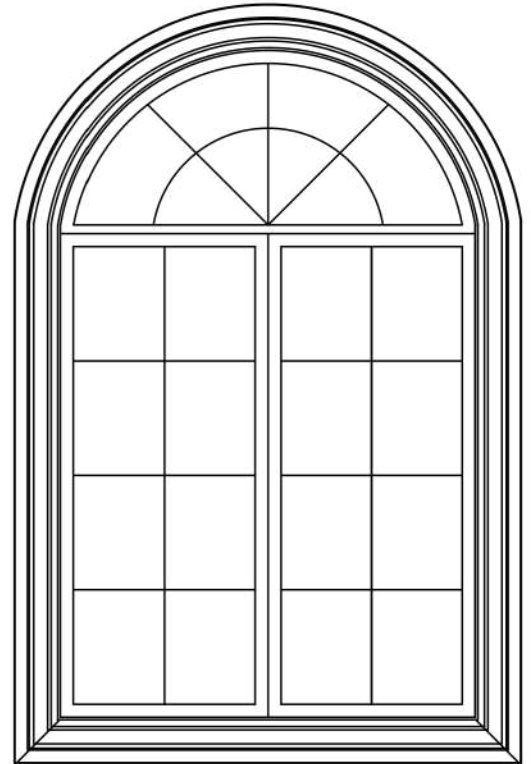

CODE# WACA3

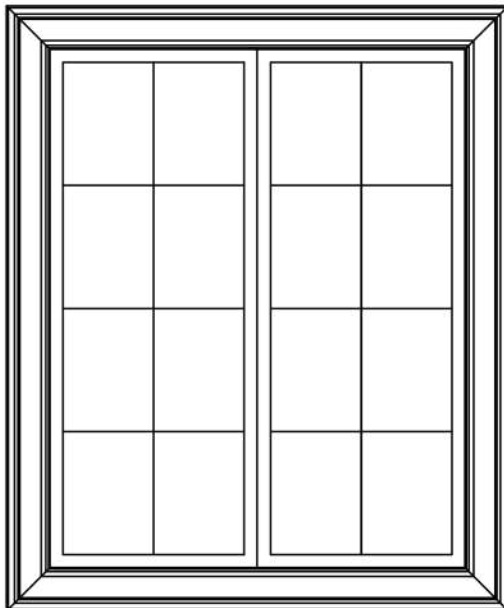

CODE# WSCA4

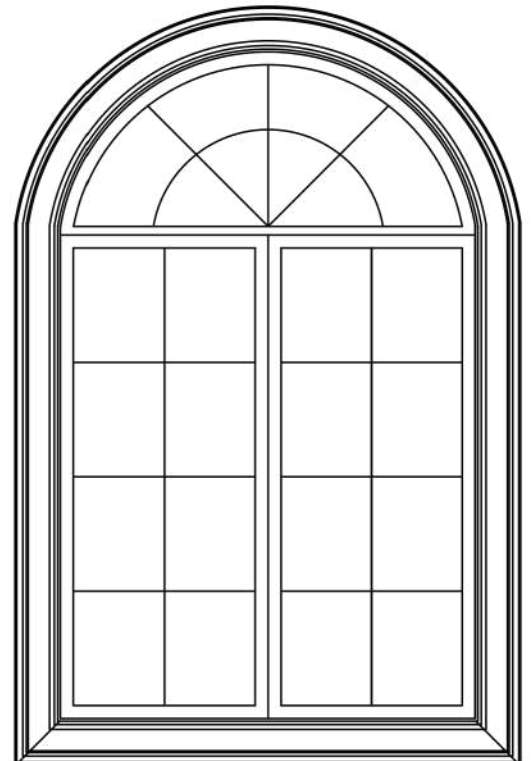

CODE# WACA4

WINDOW DESIGNS

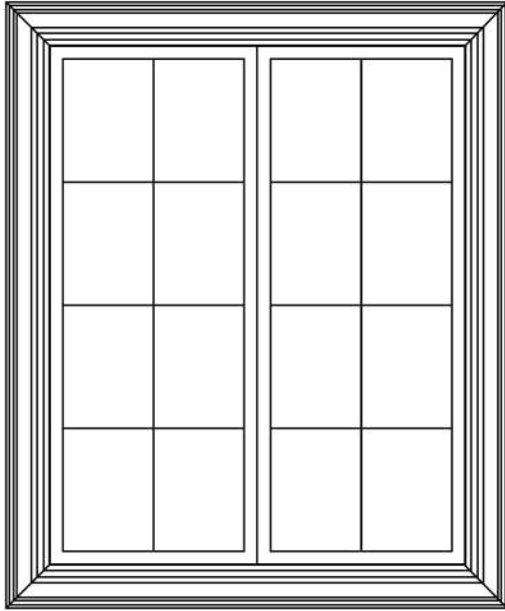

CODE # WSCA21

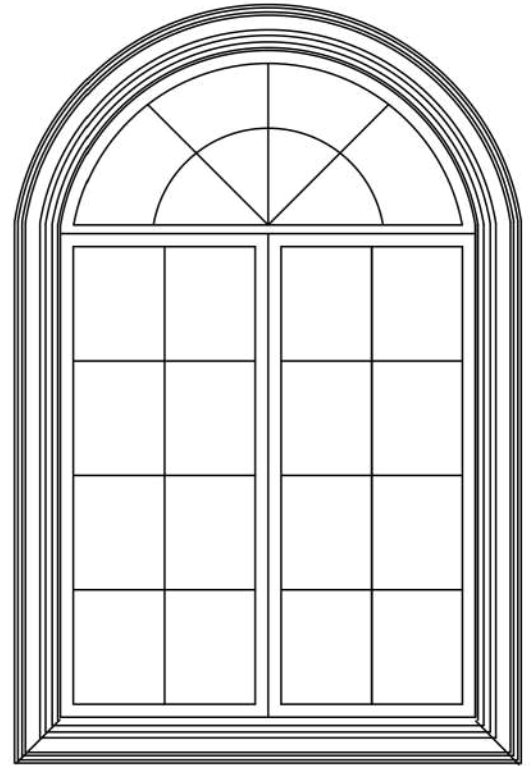

CODE # WACA21

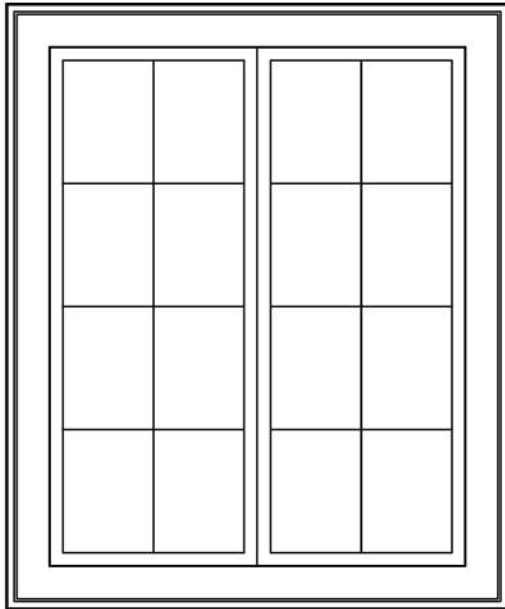

CODE# WSCA7

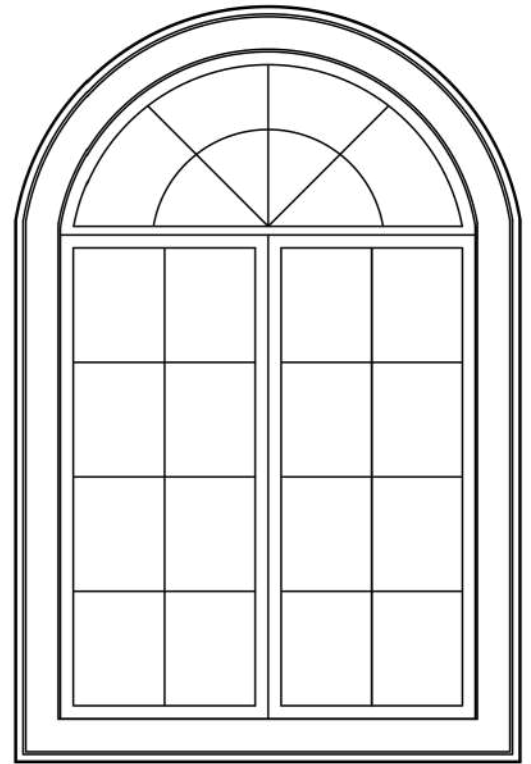

CODE# WACA7

WINDOW DESIGNS

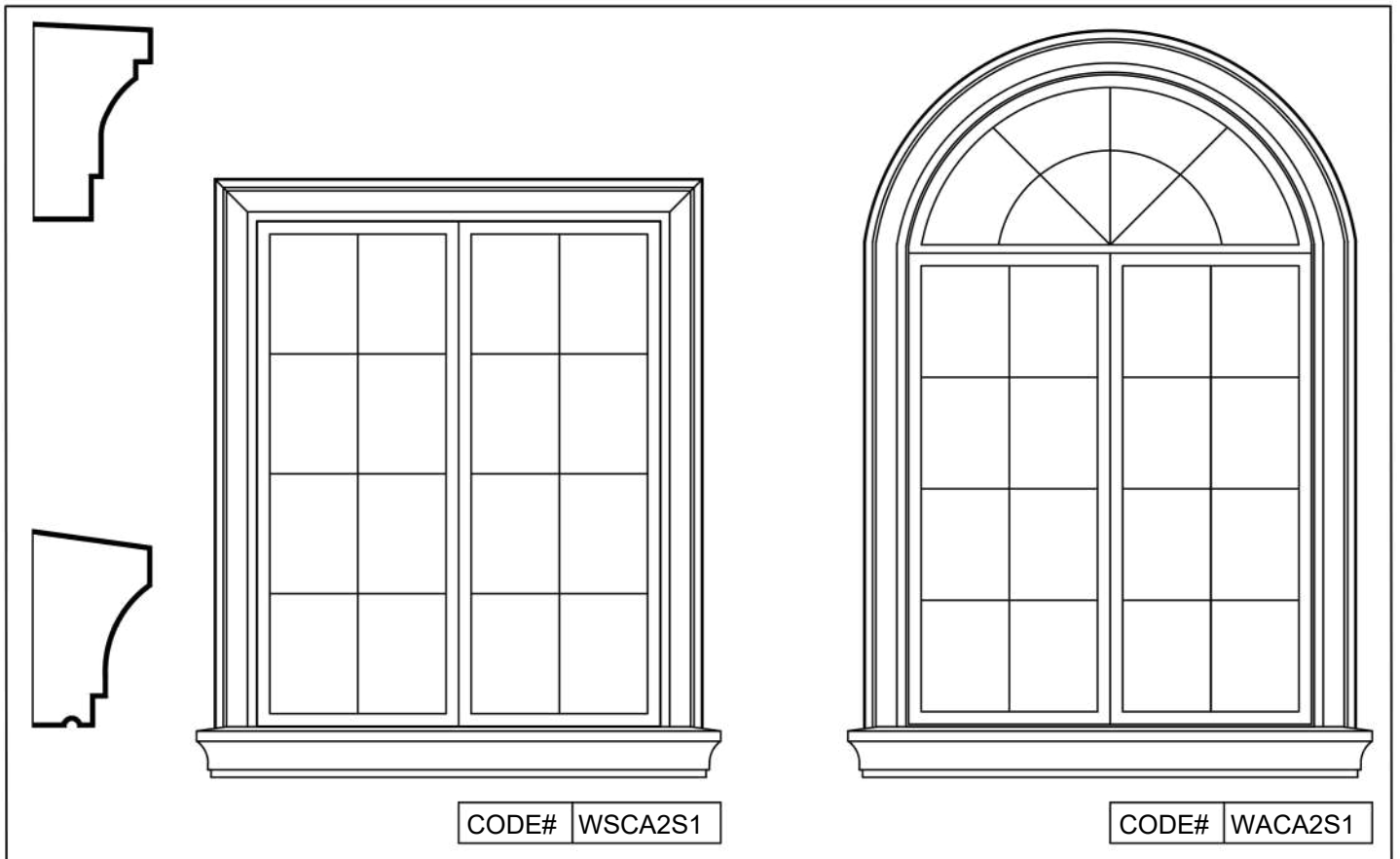
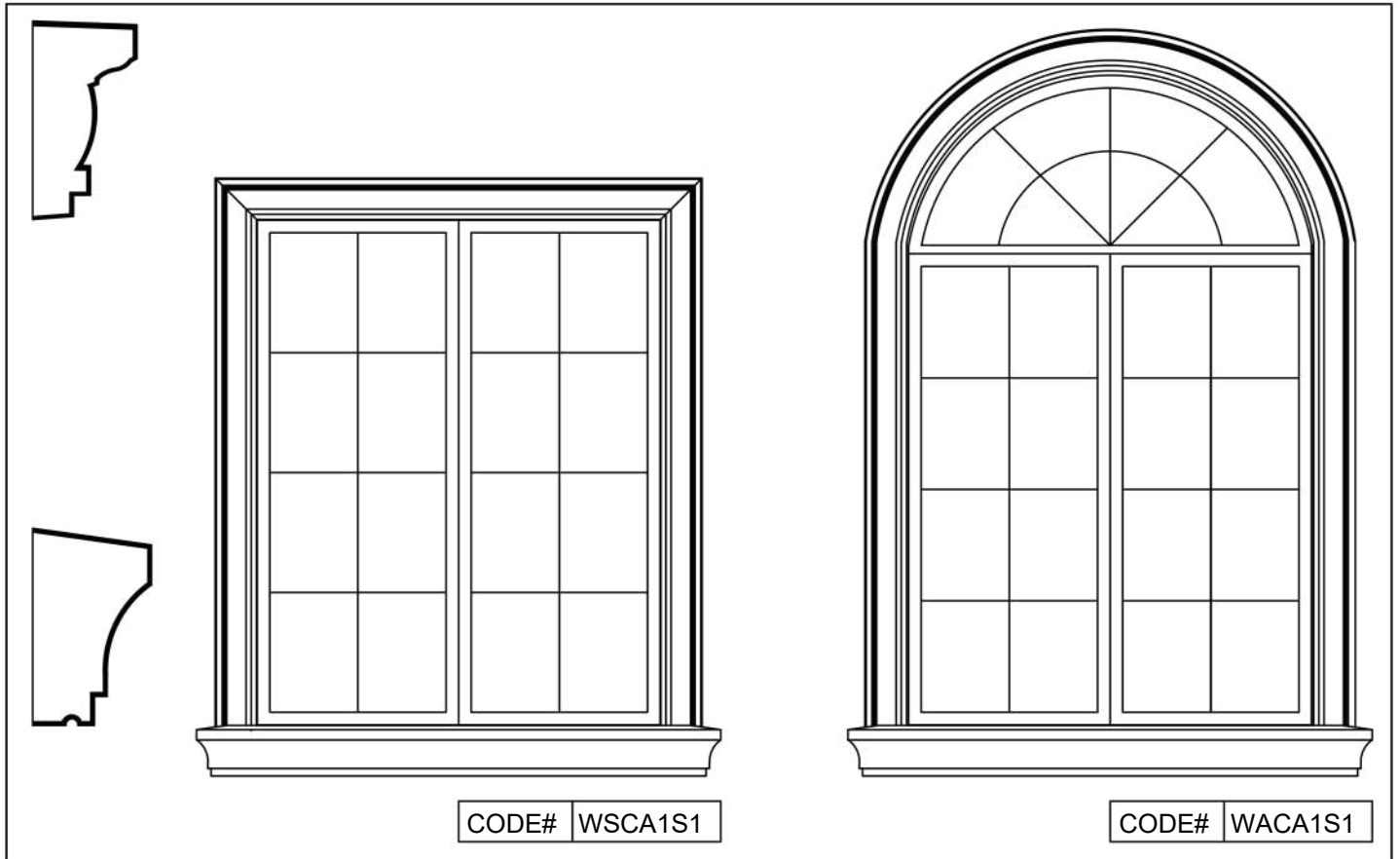

WINDOW DESIGNS

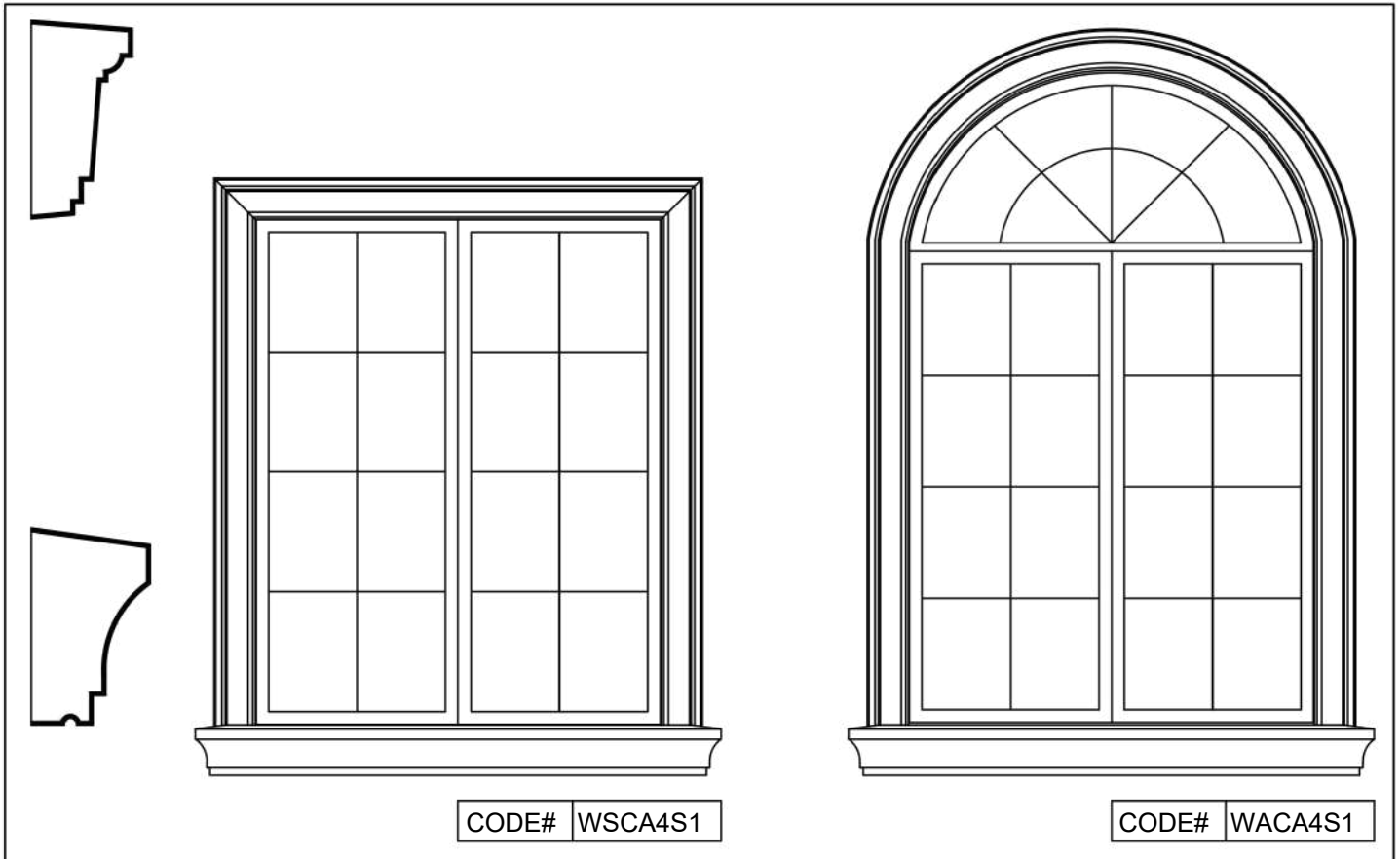
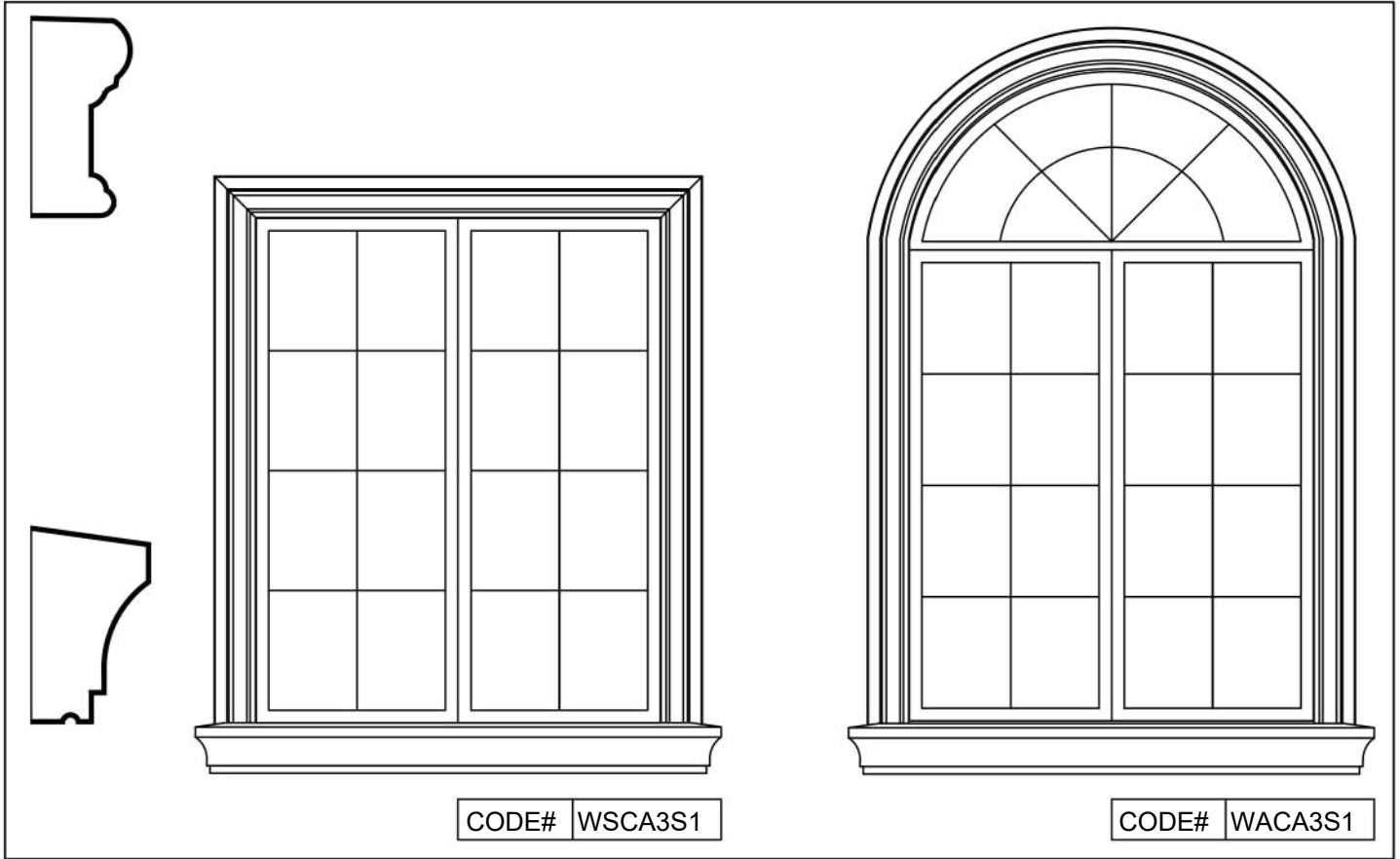

WINDOW DESIGNS

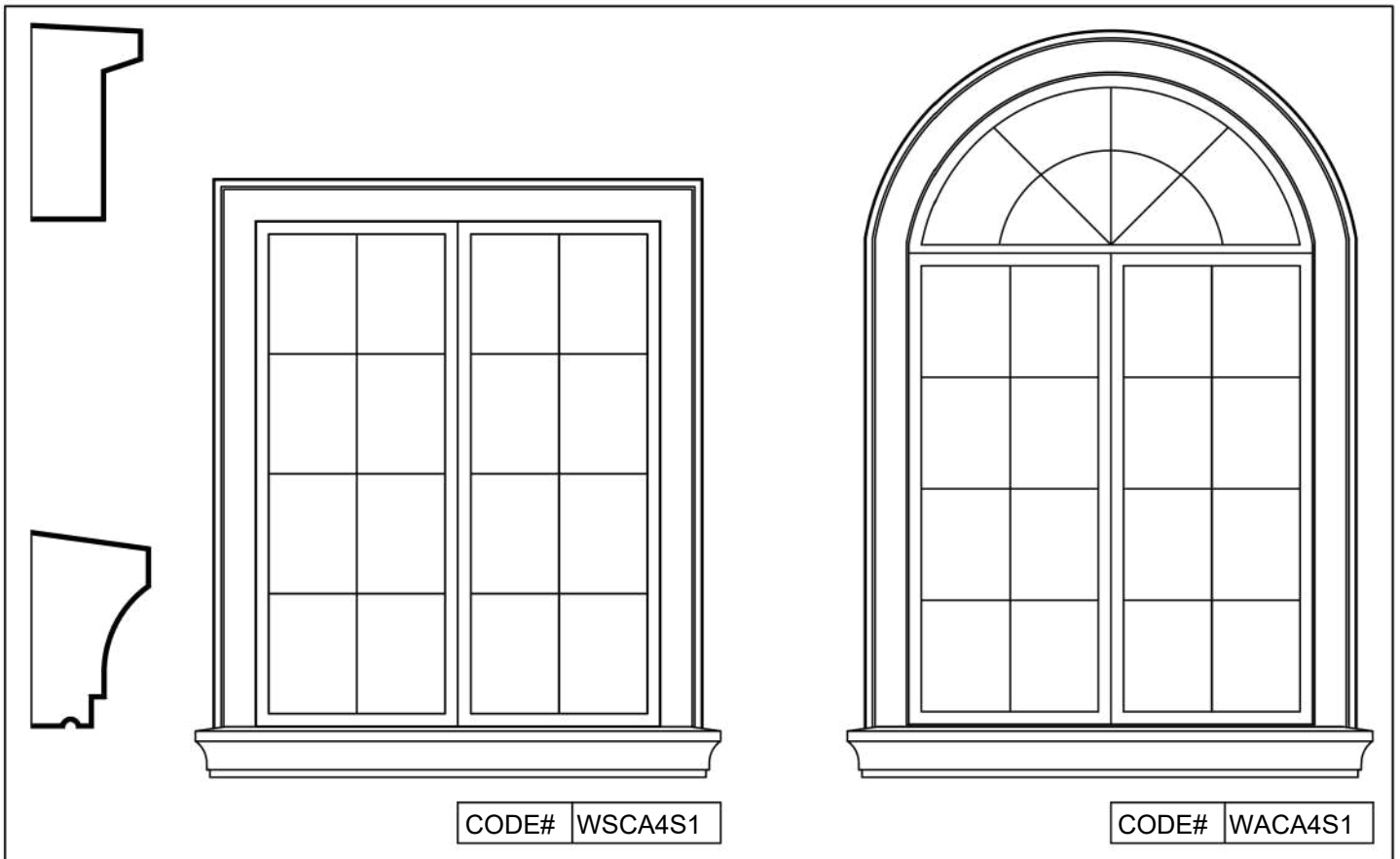
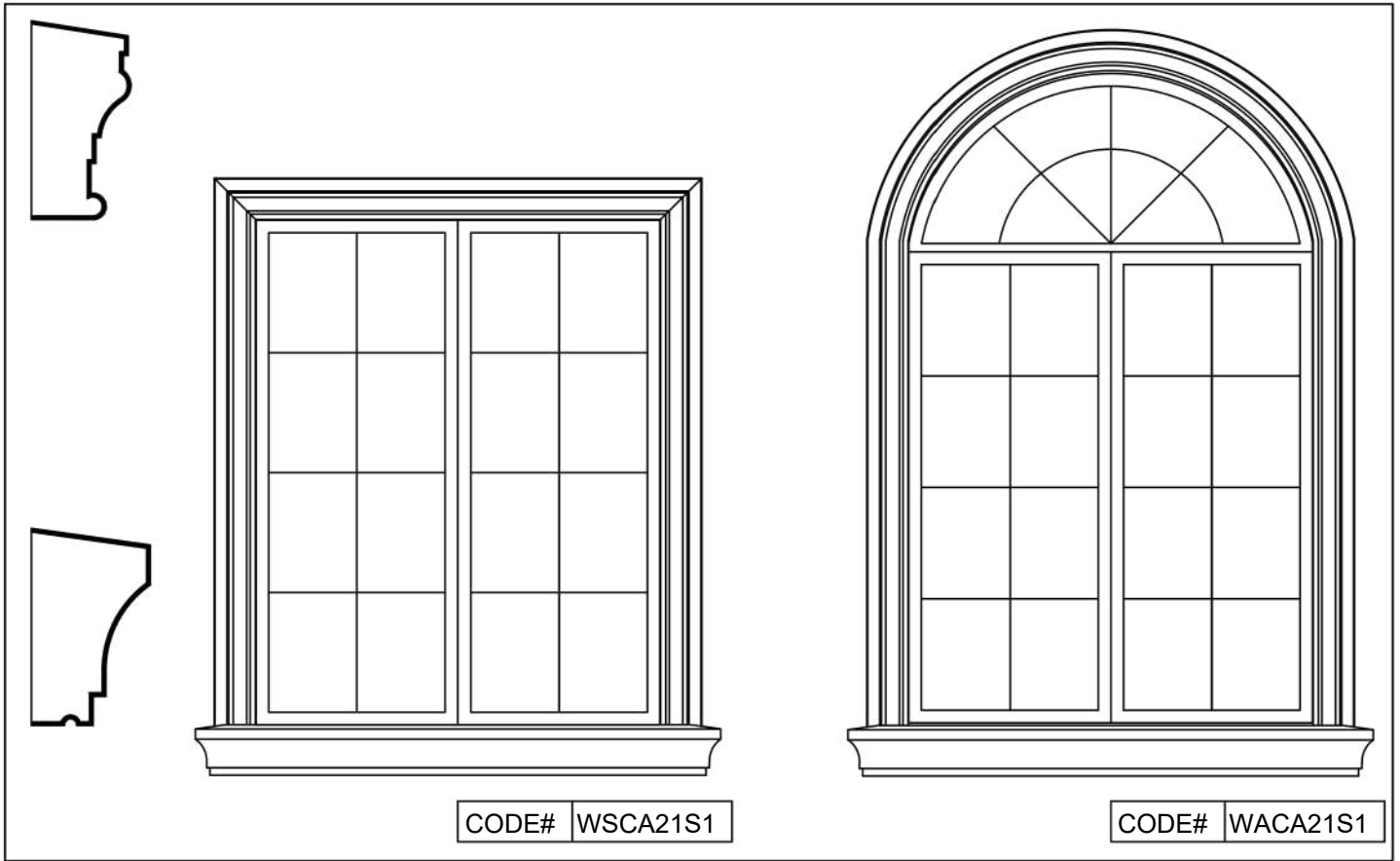

WINDOW DESIGNS

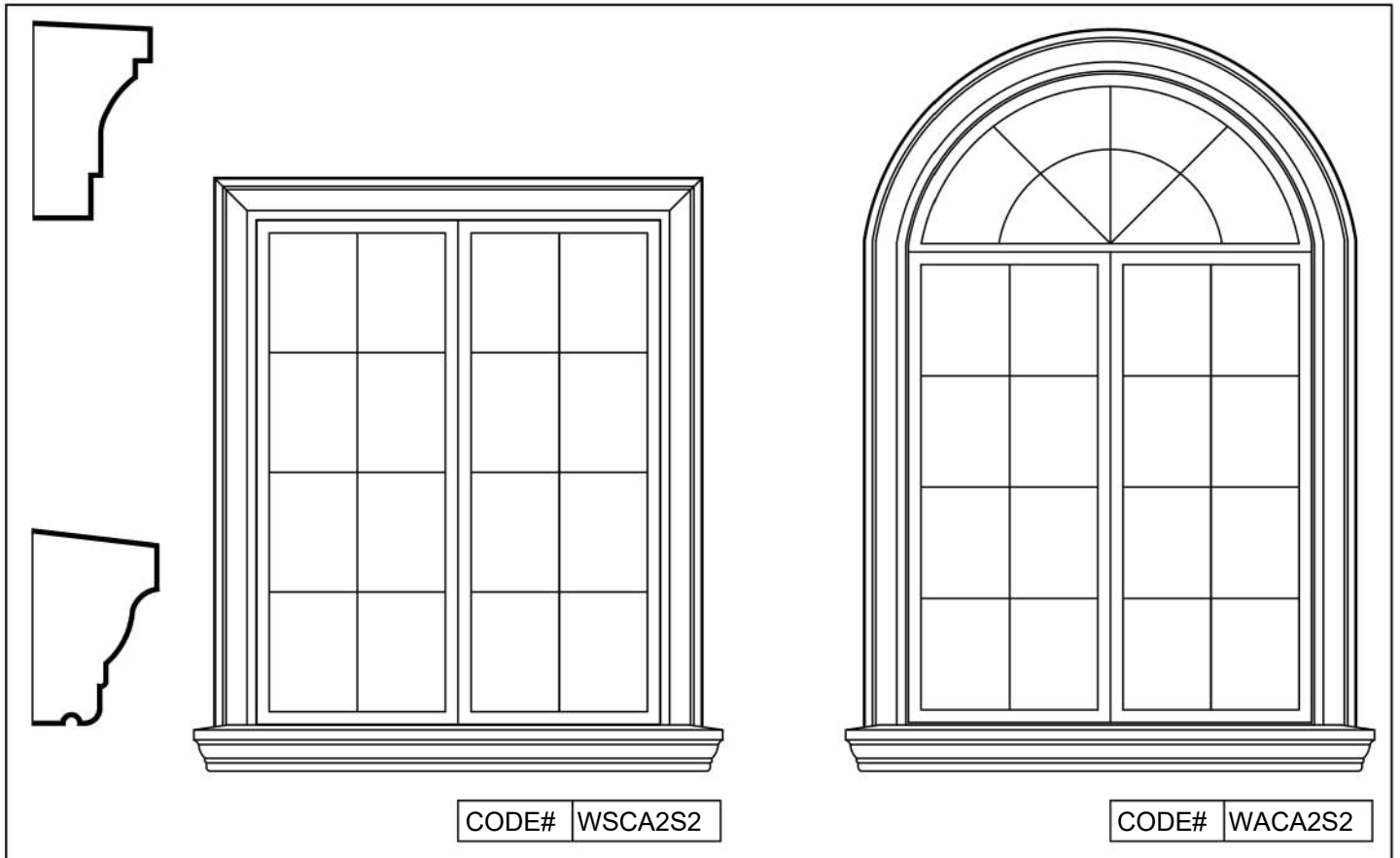
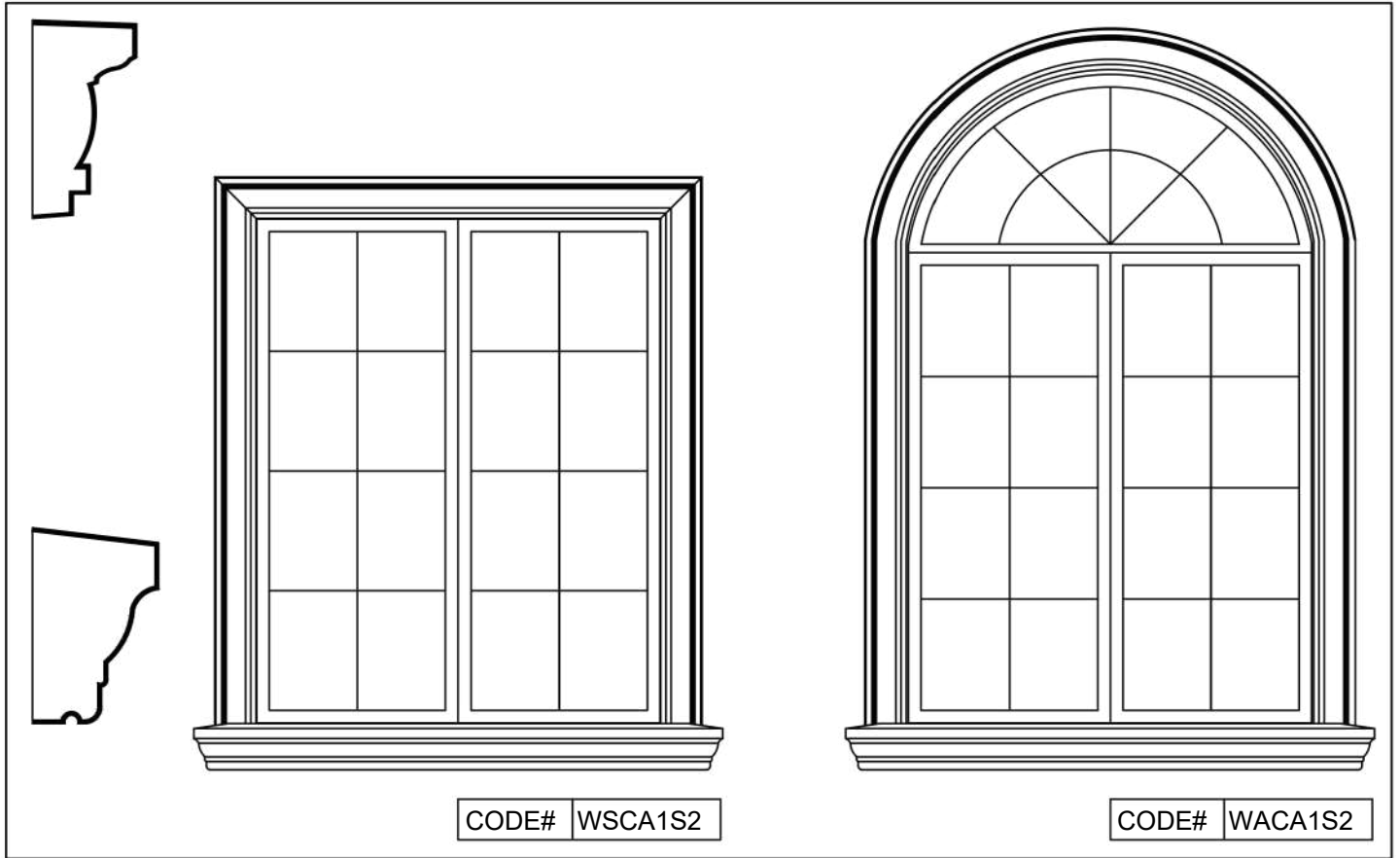

WINDOW DESIGNS

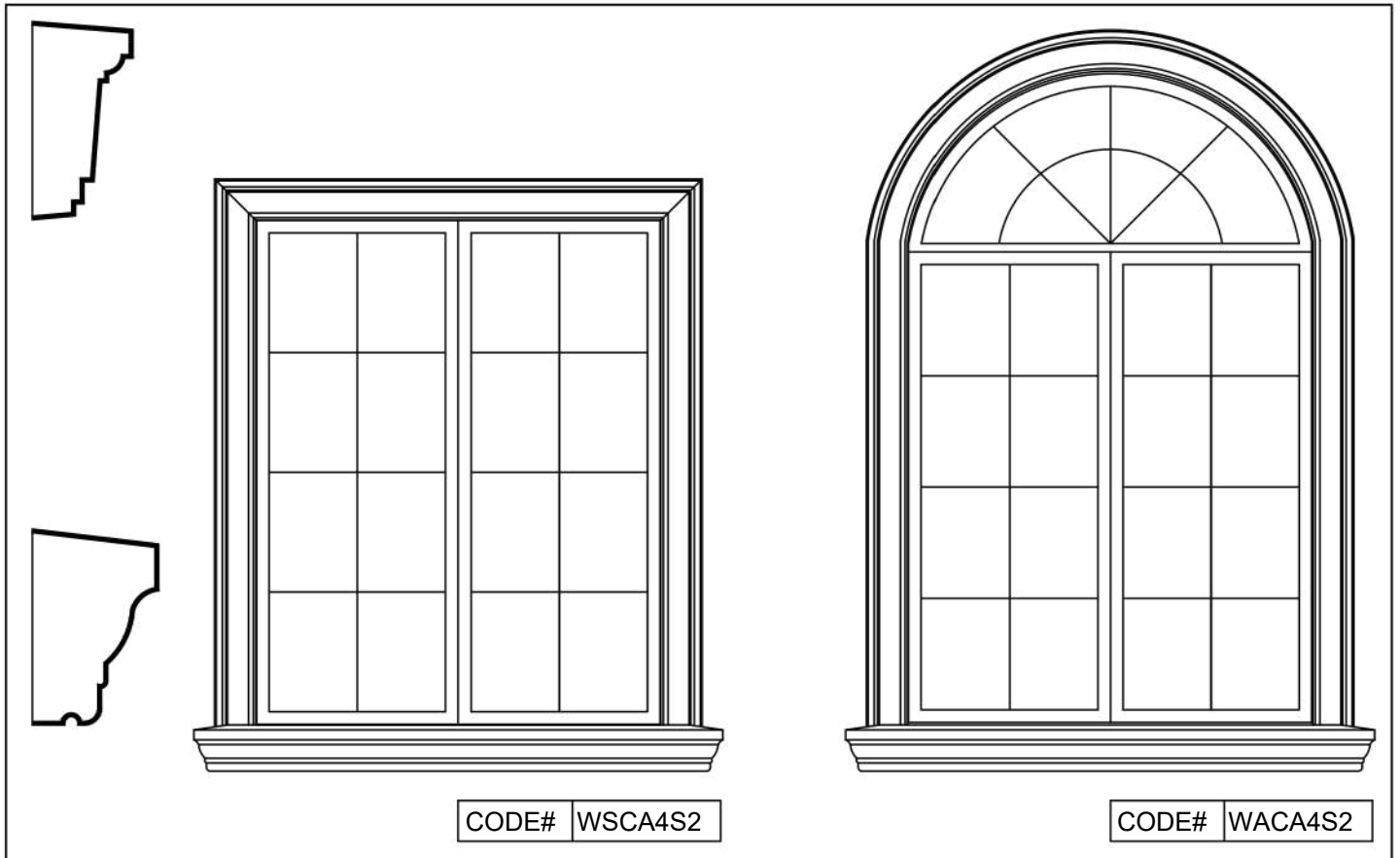
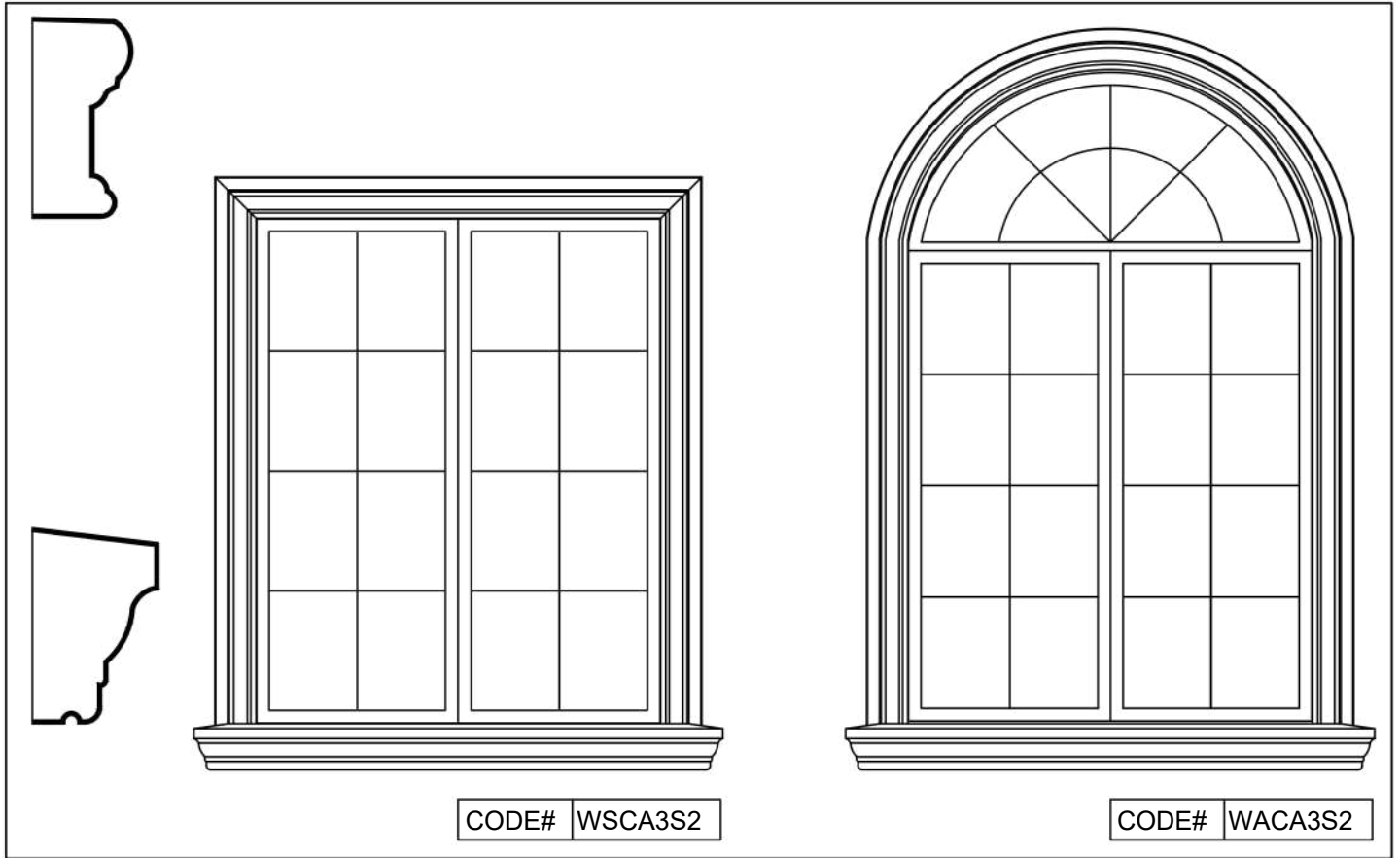

WINDOW DESIGNS

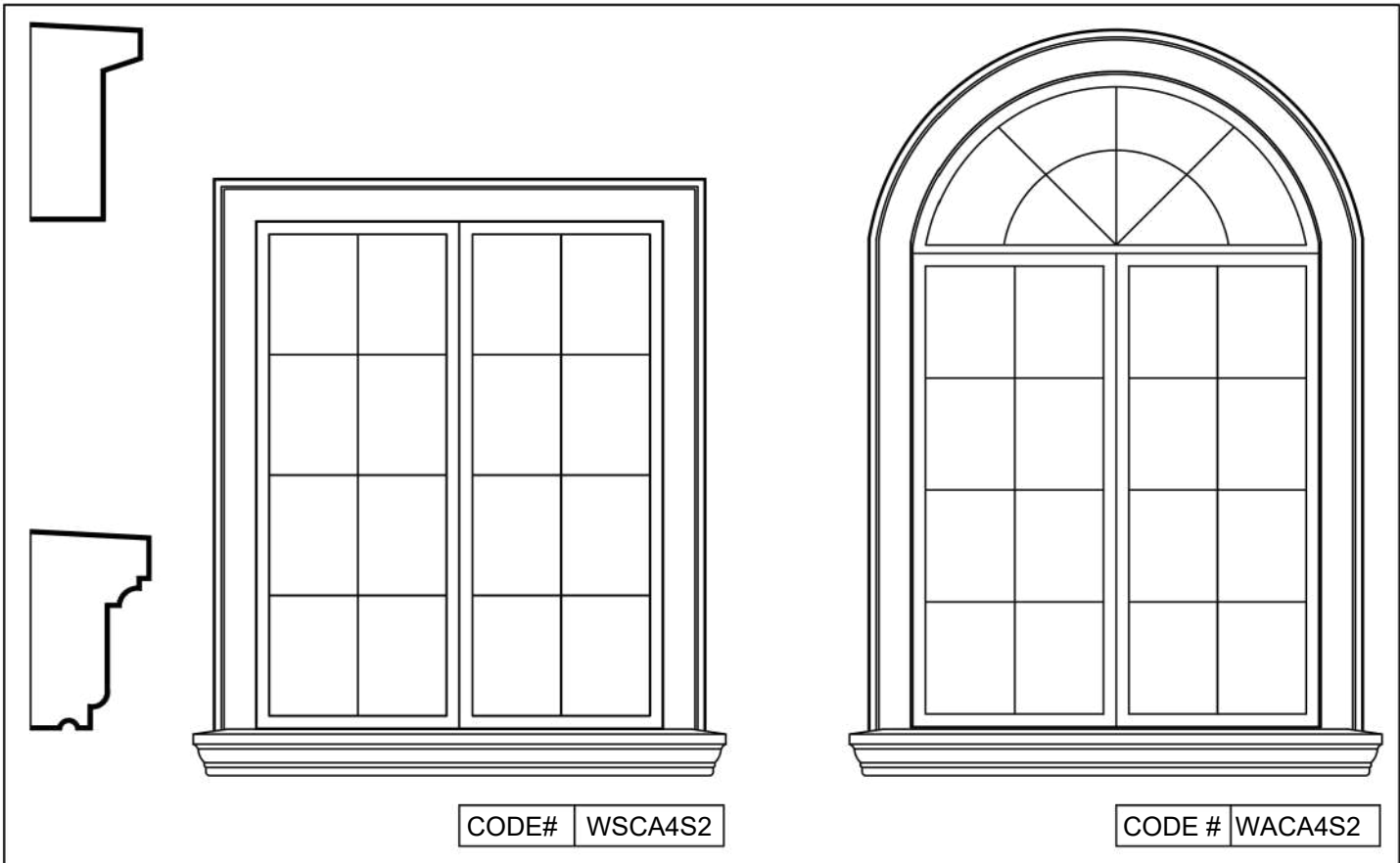
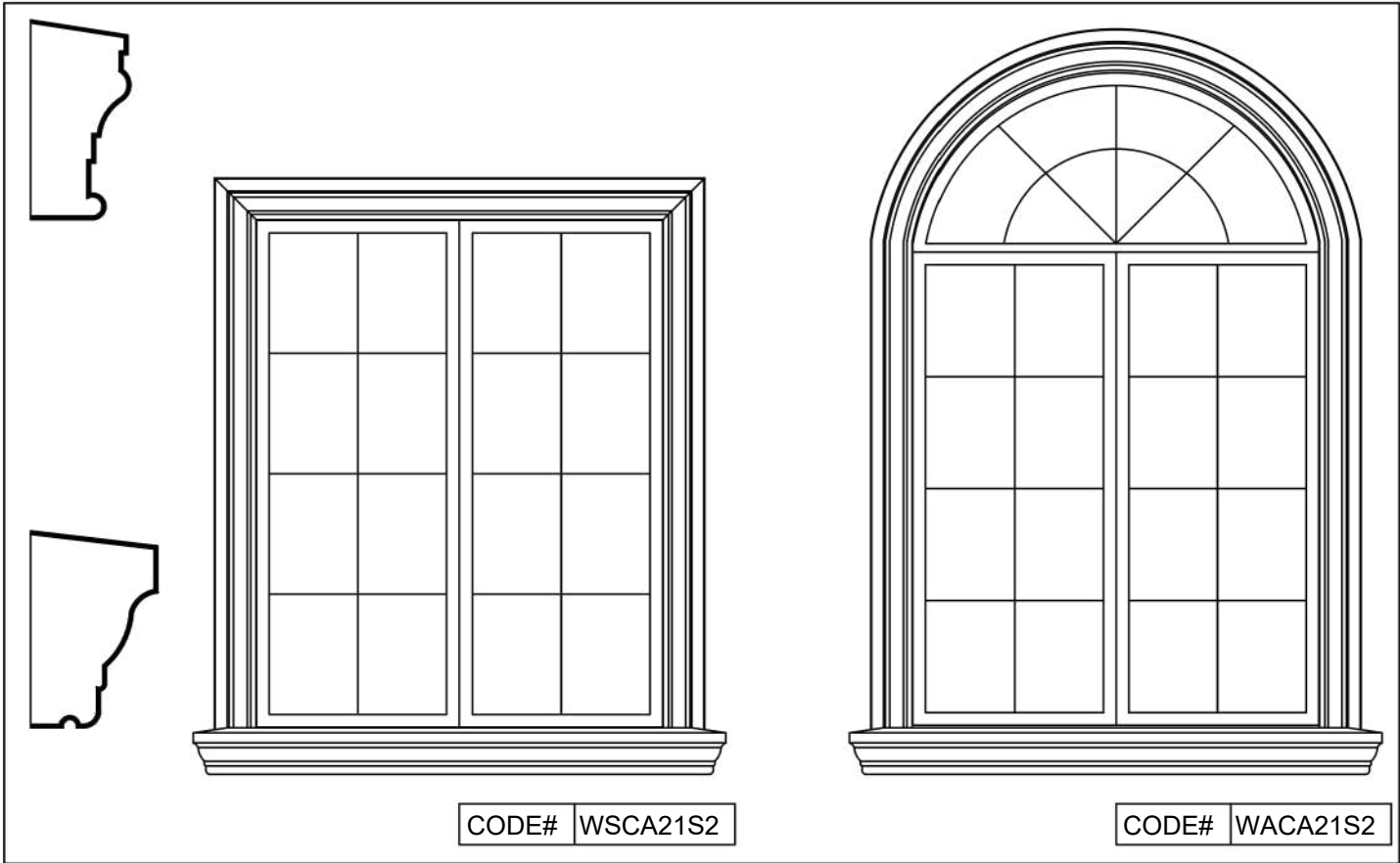

WINDOW DESIGNS

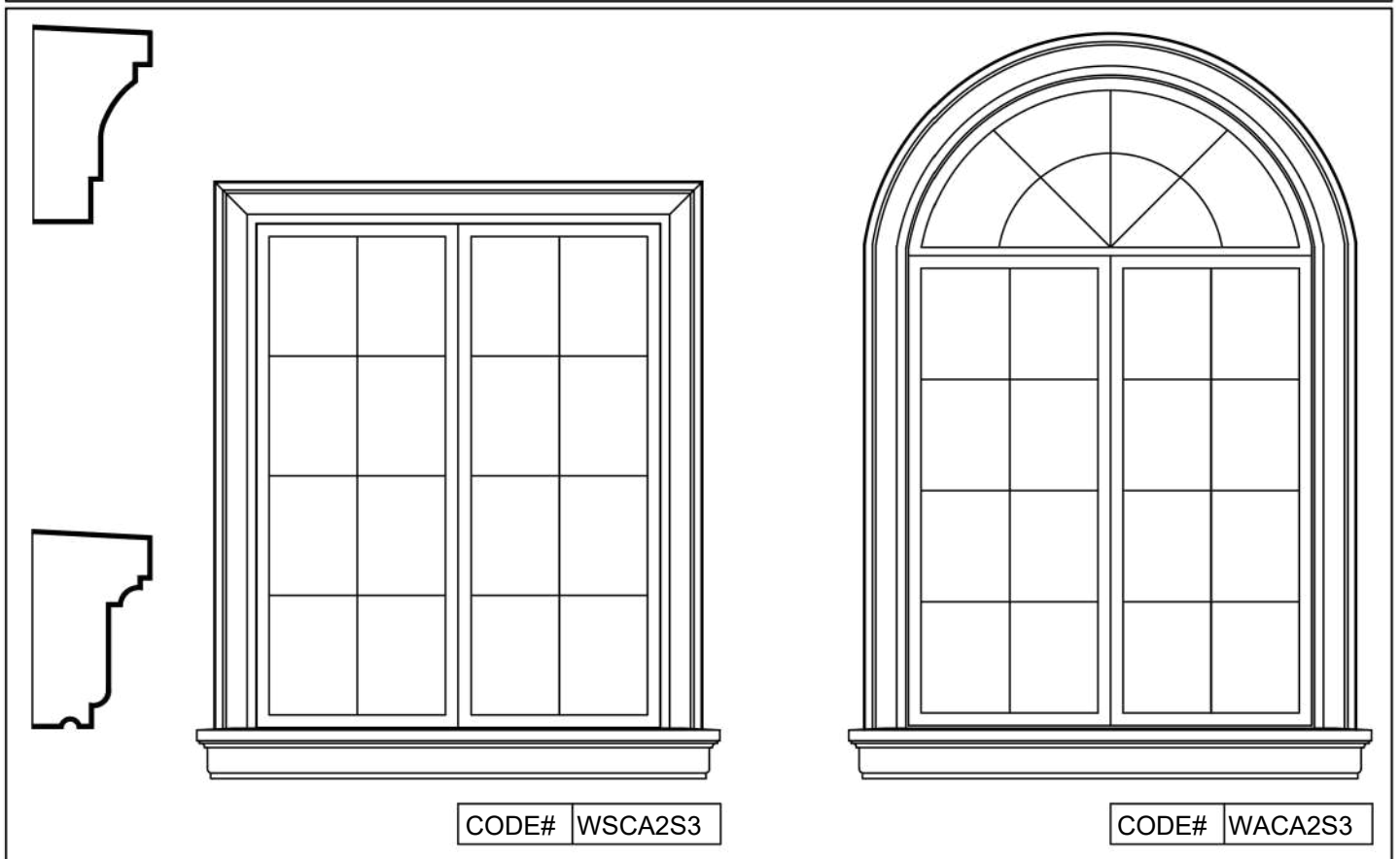
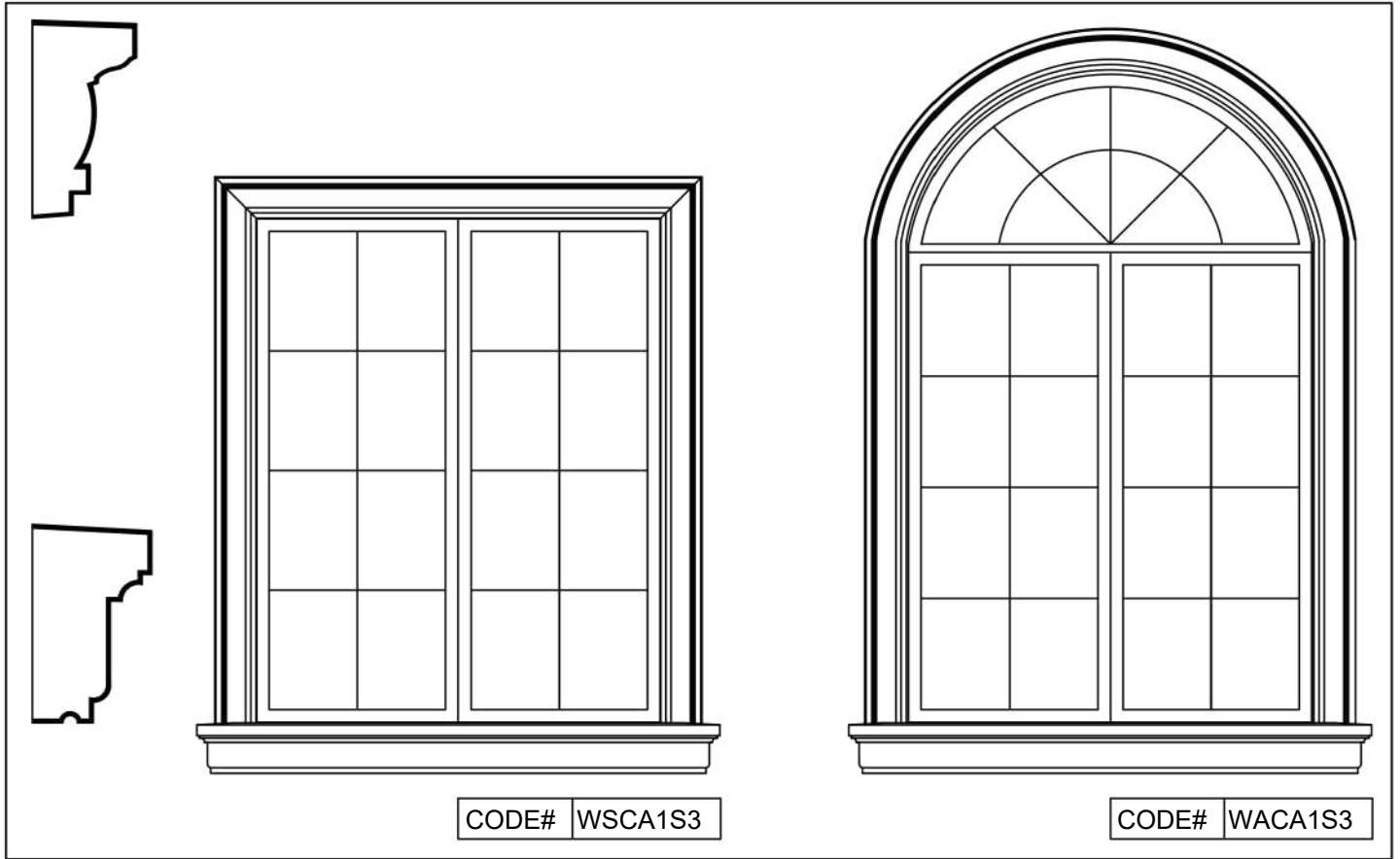

WINDOW DESIGNS

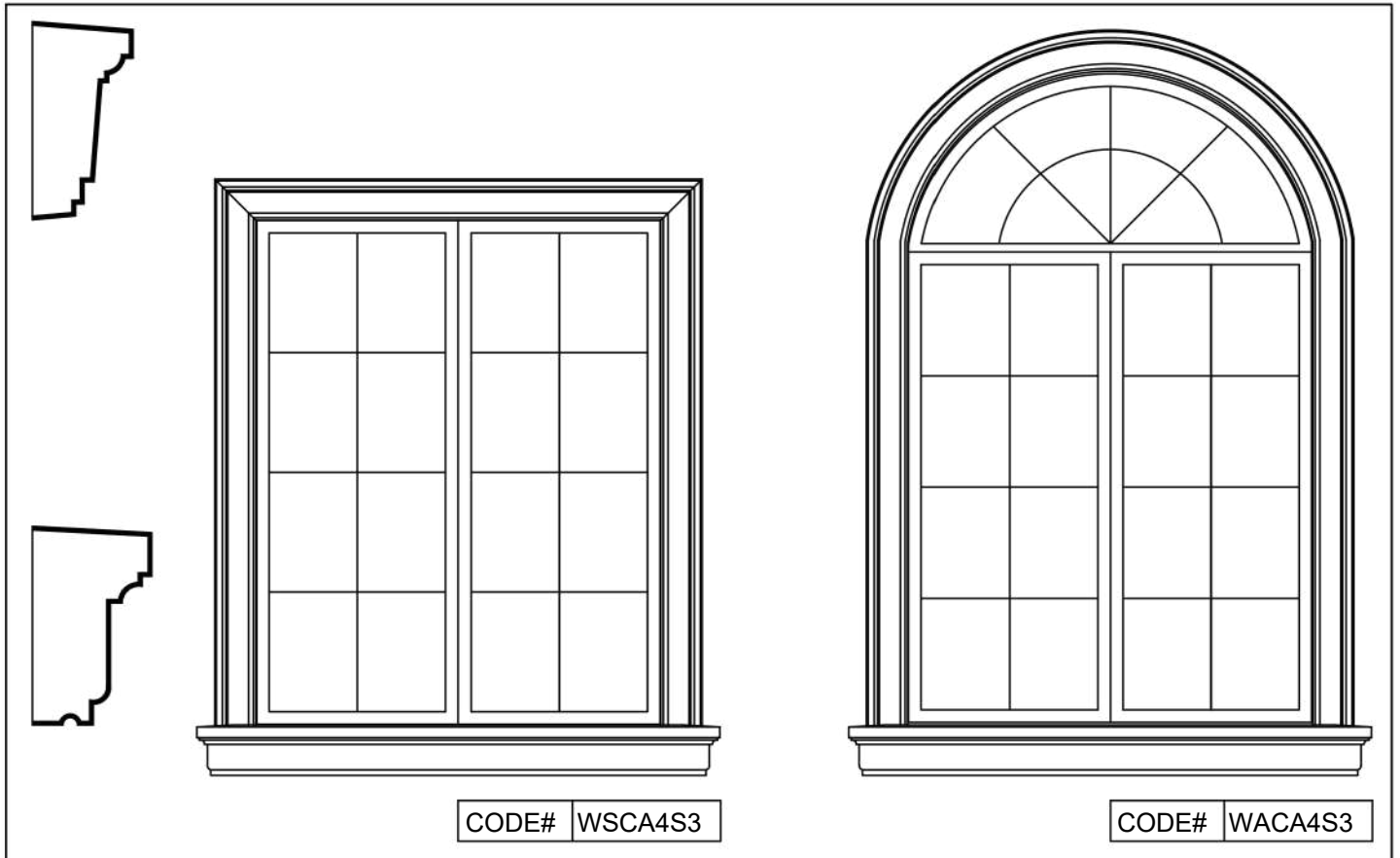
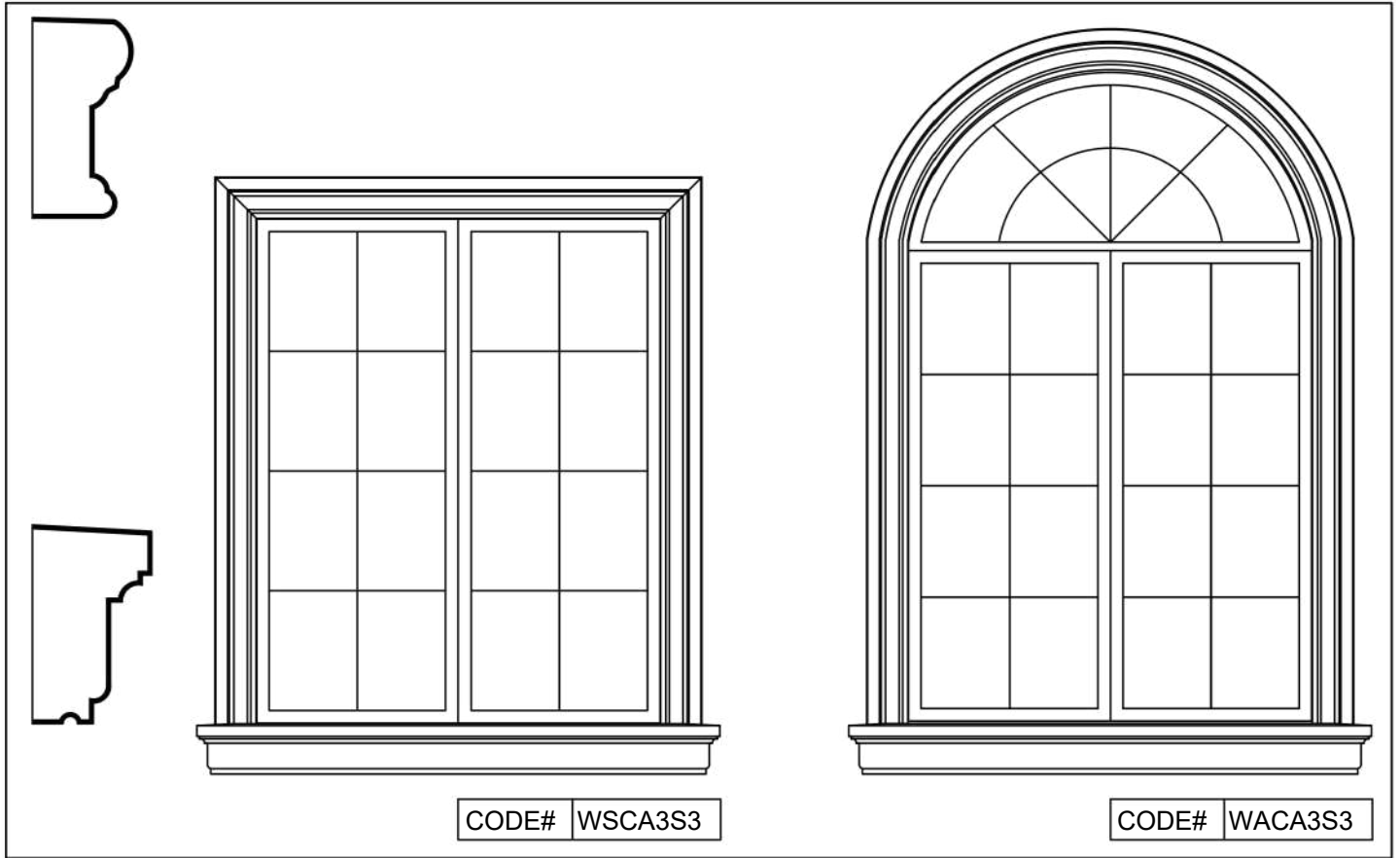

WINDOW DESIGNS

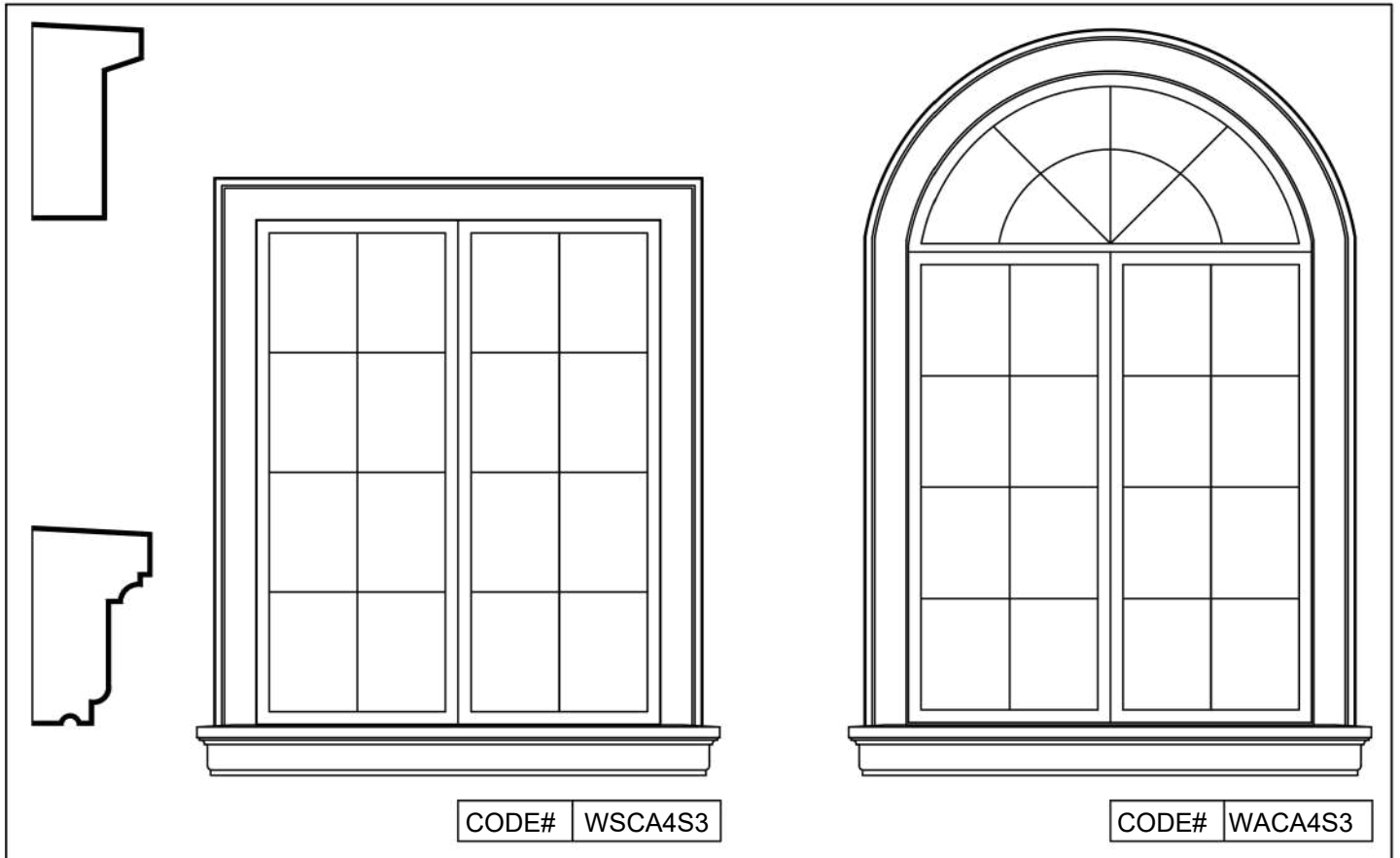
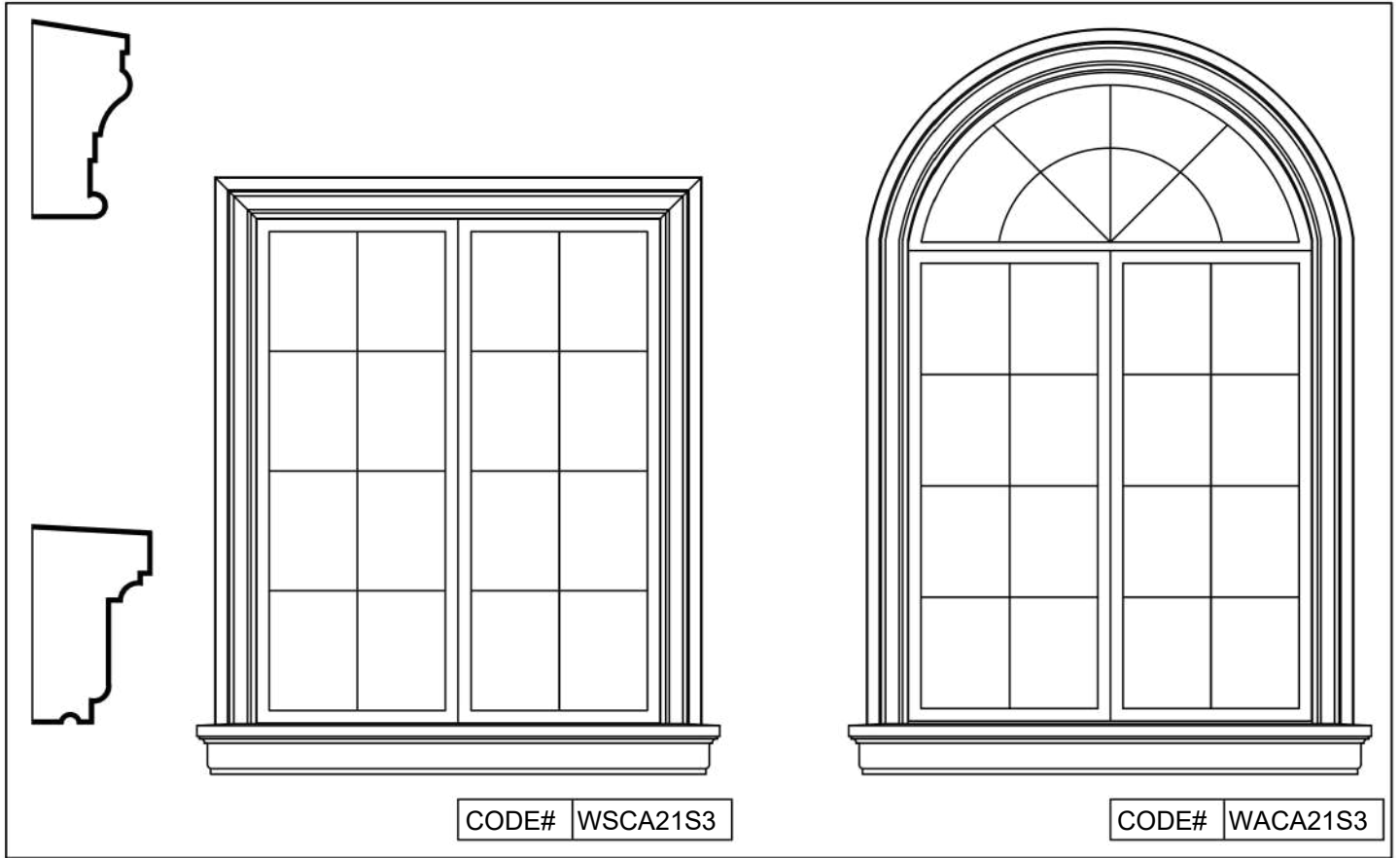

WINDOW DESIGNS

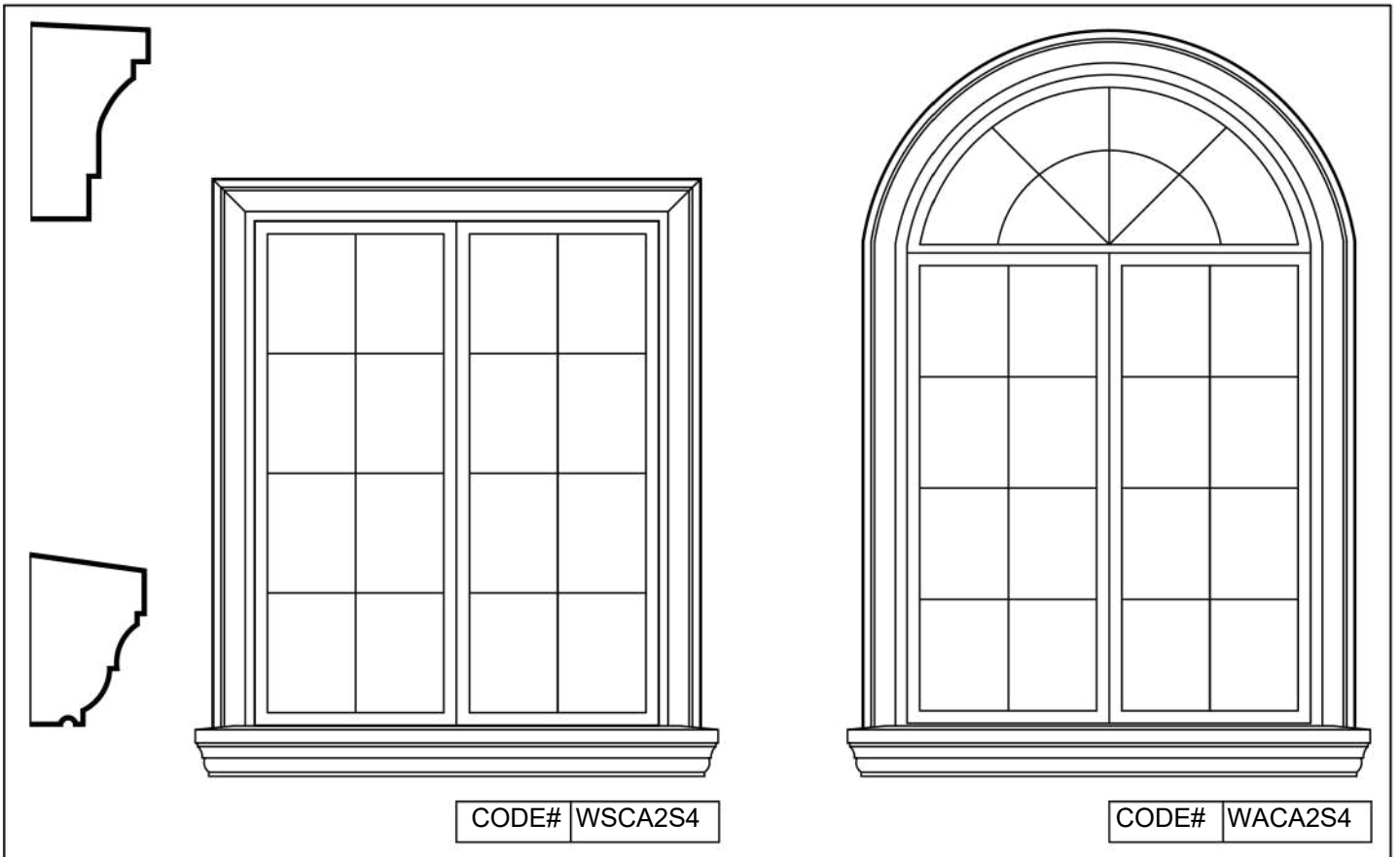
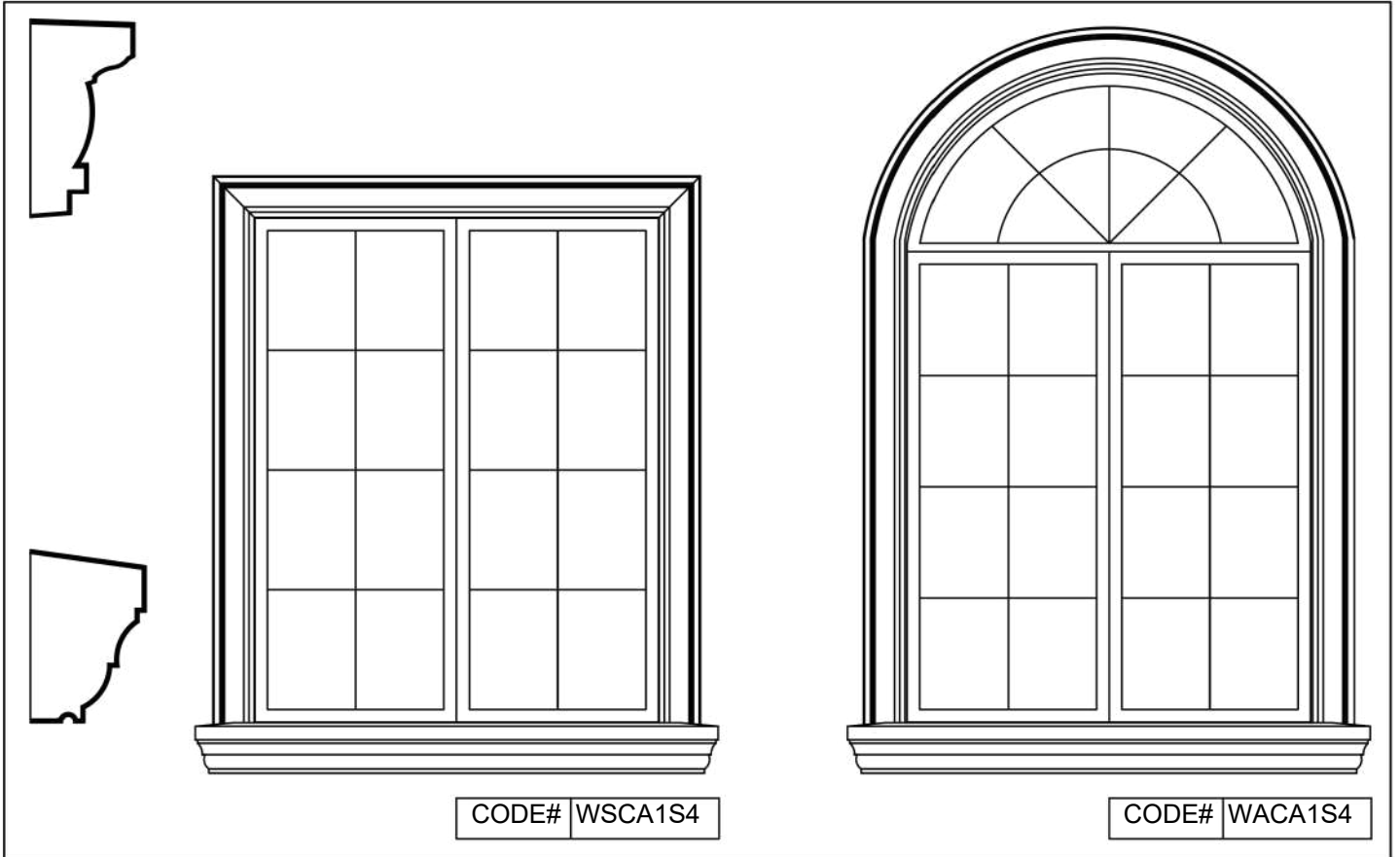

WINDOW DESIGNS

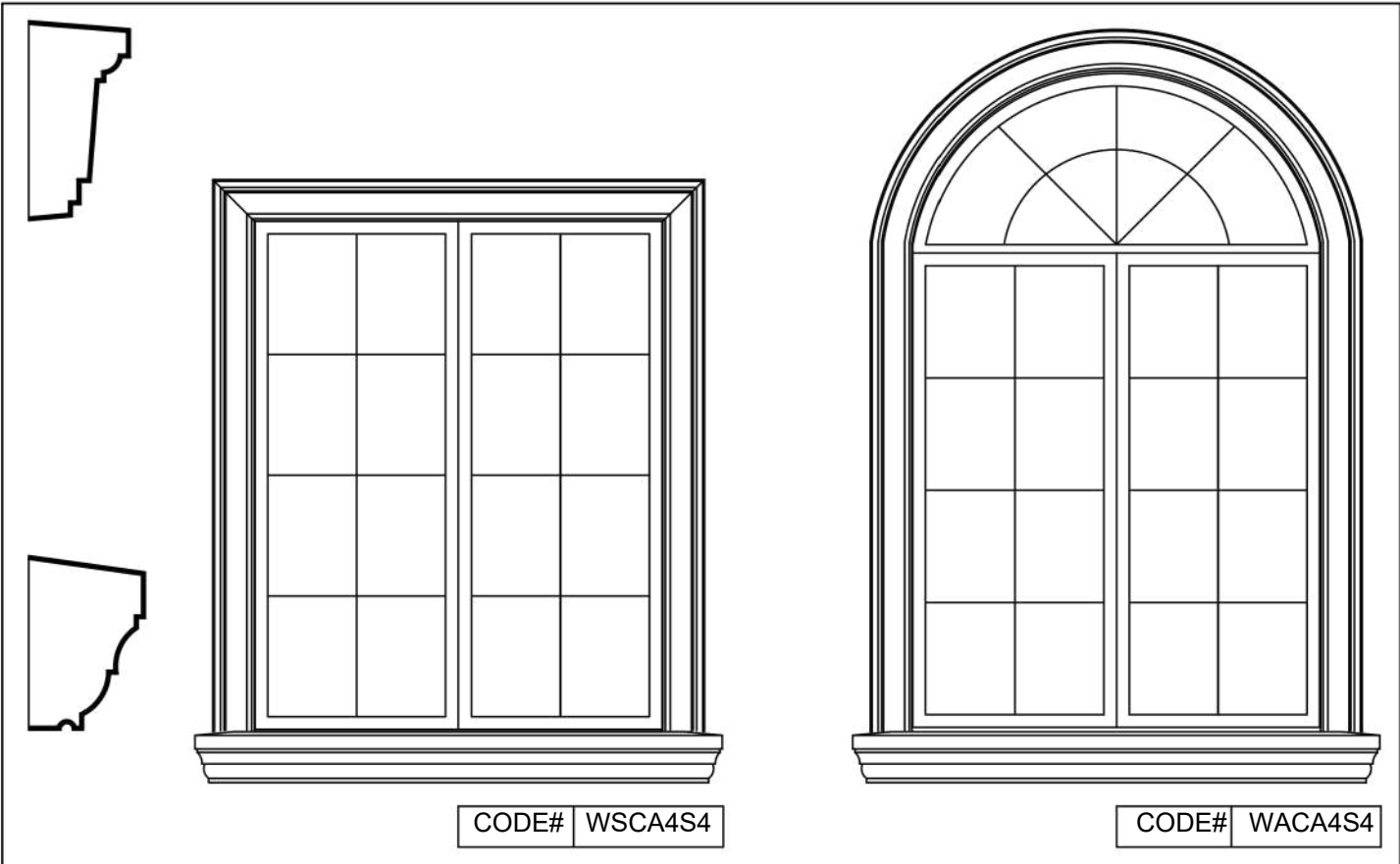
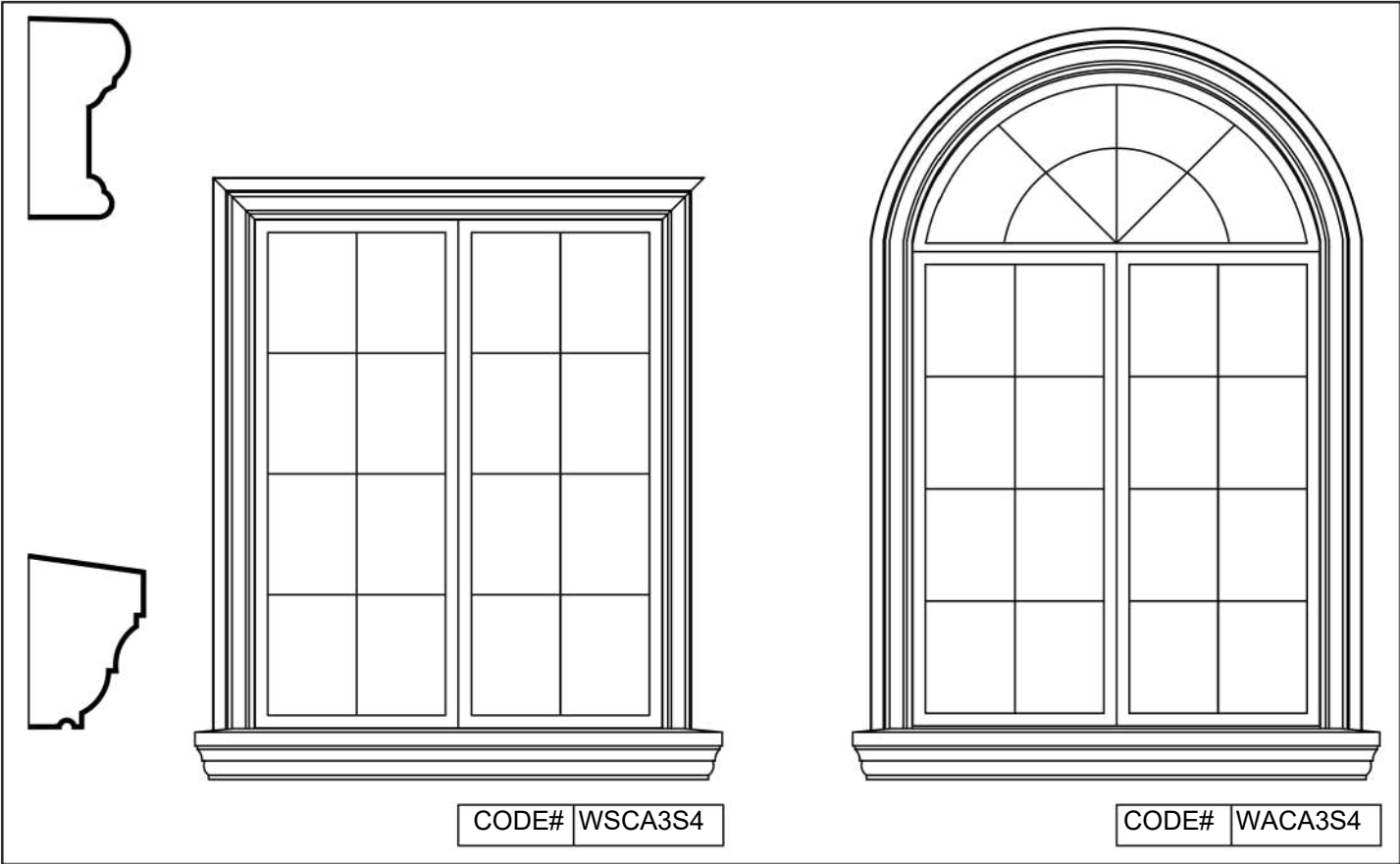

WINDOW DESIGNS

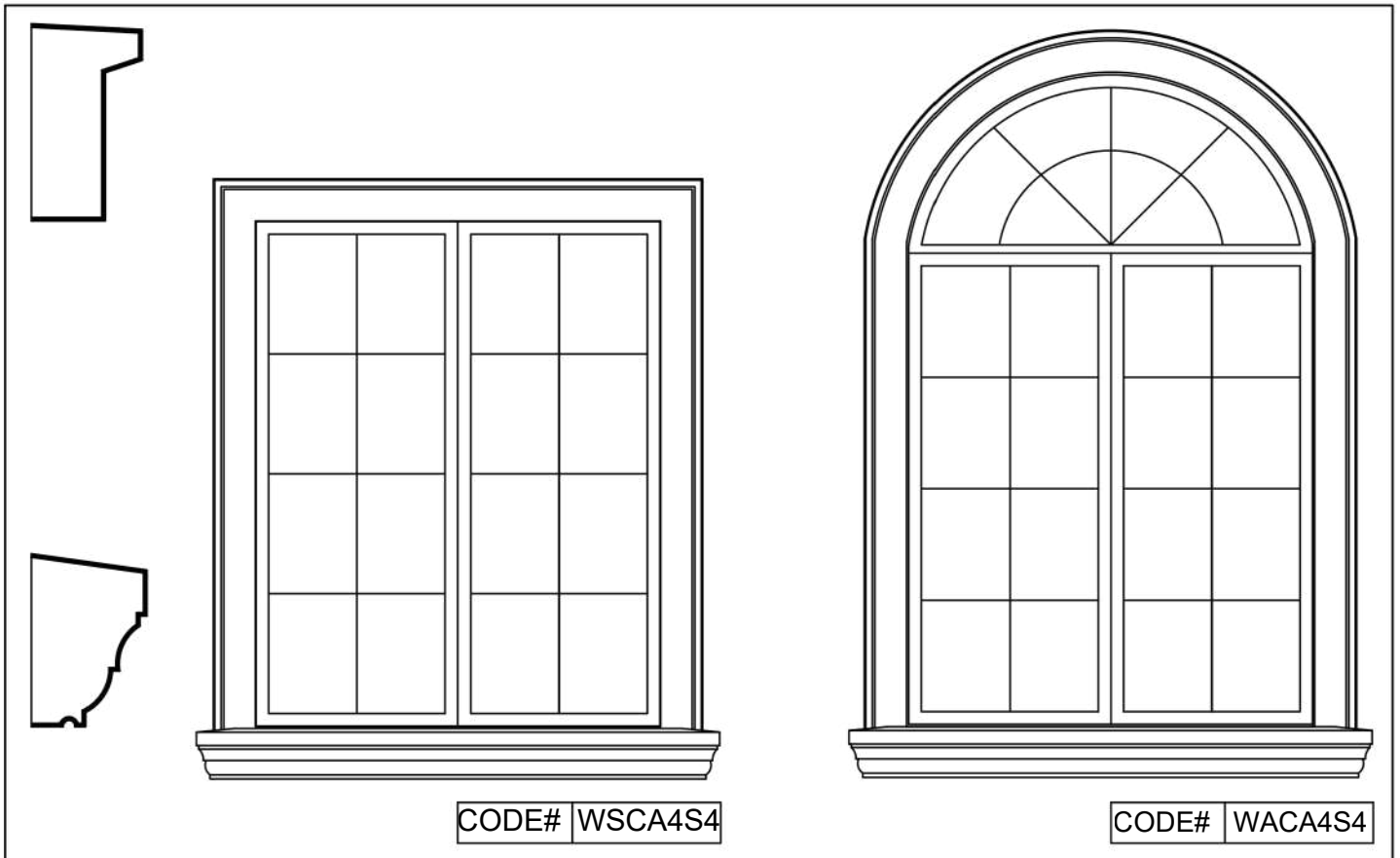
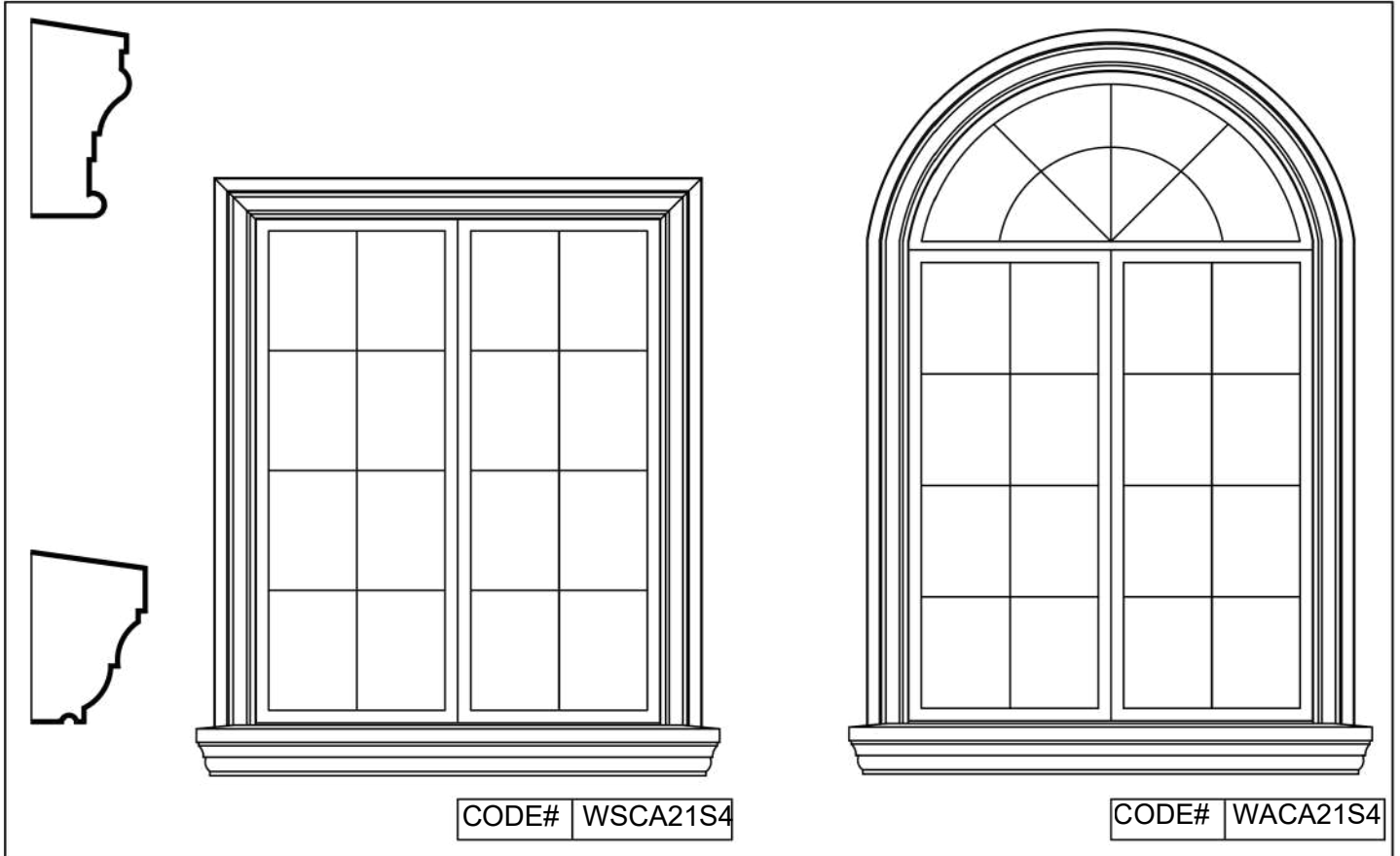

SQUARE COLUMNS

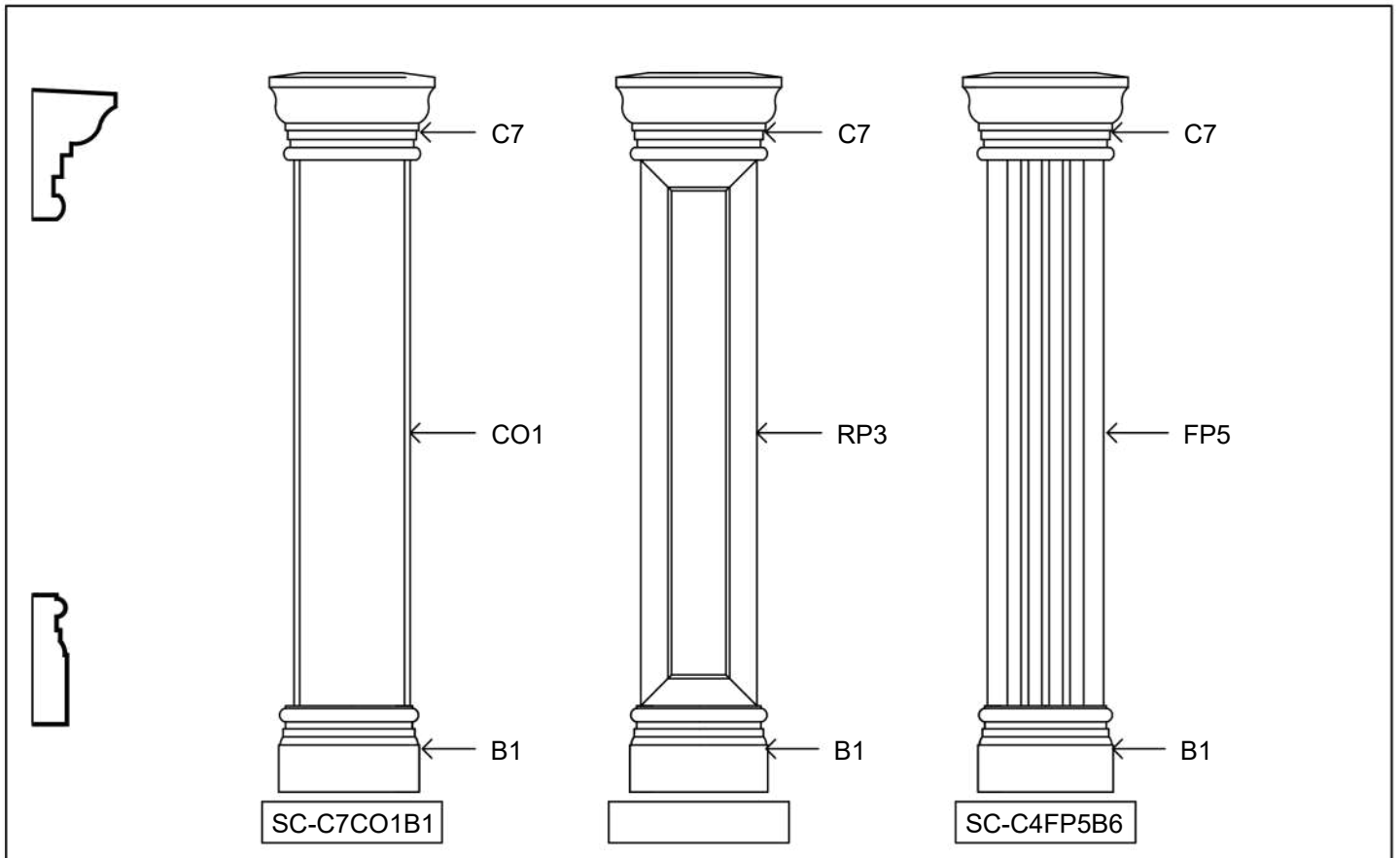
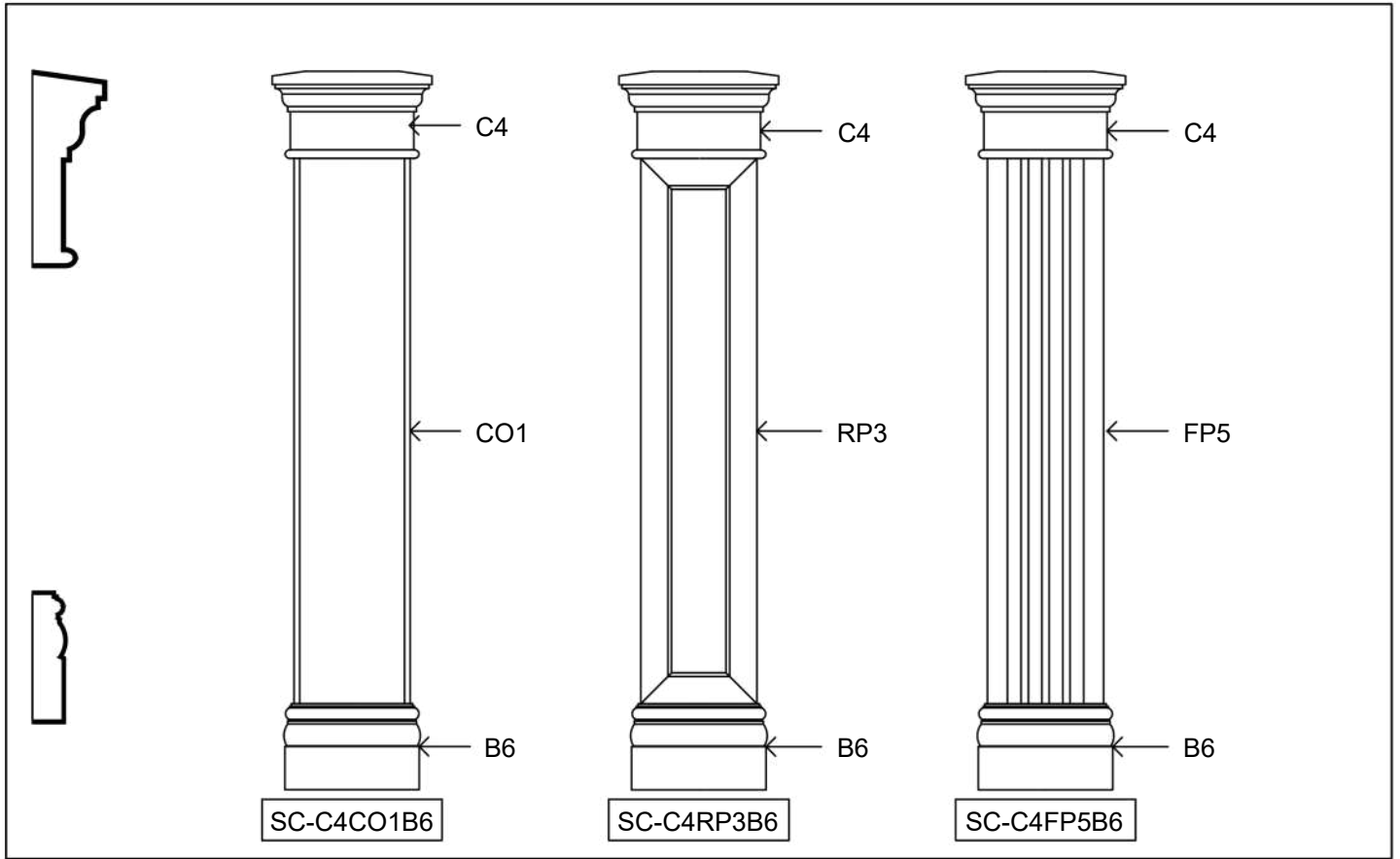

SQUARE COLUMNS

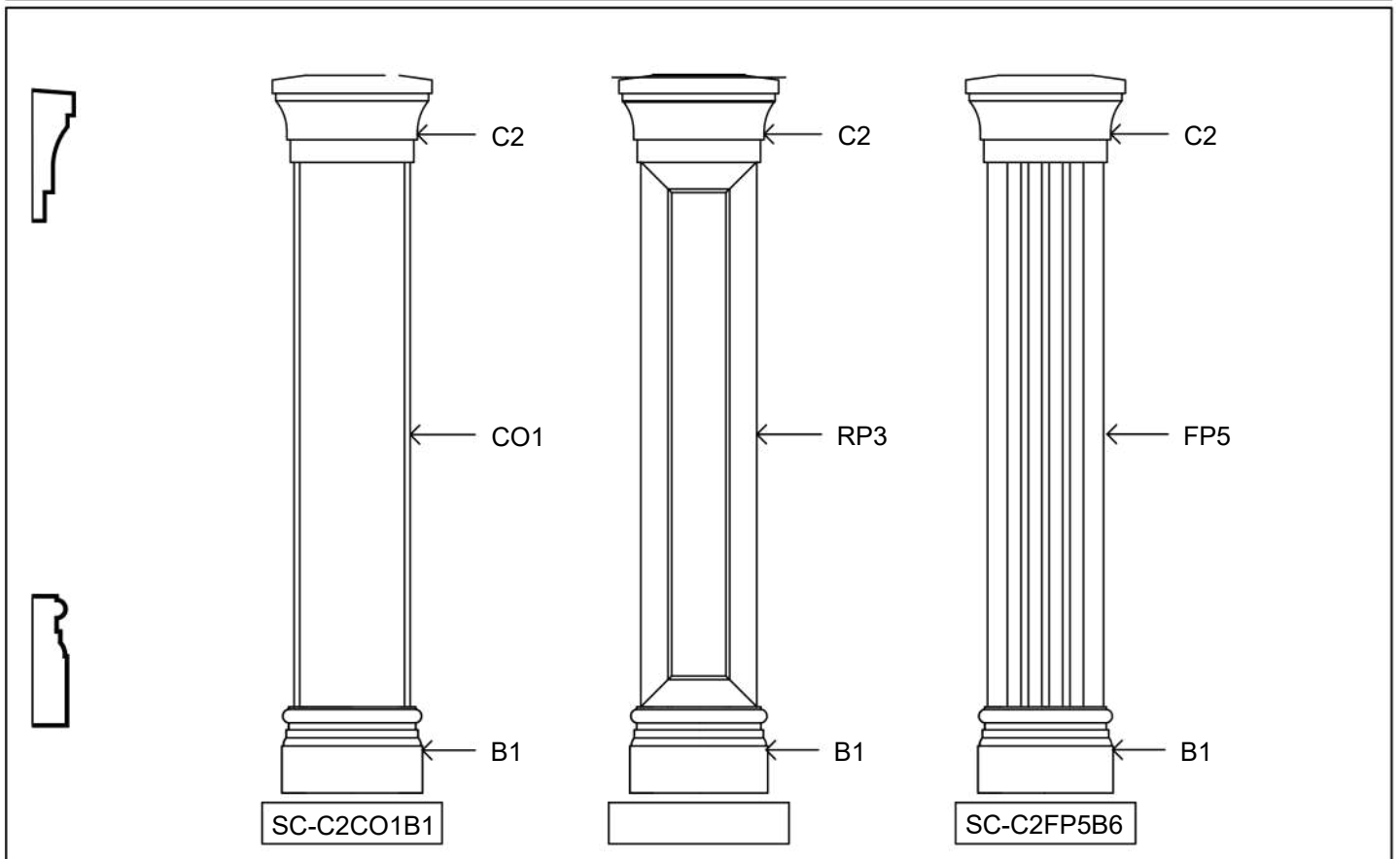
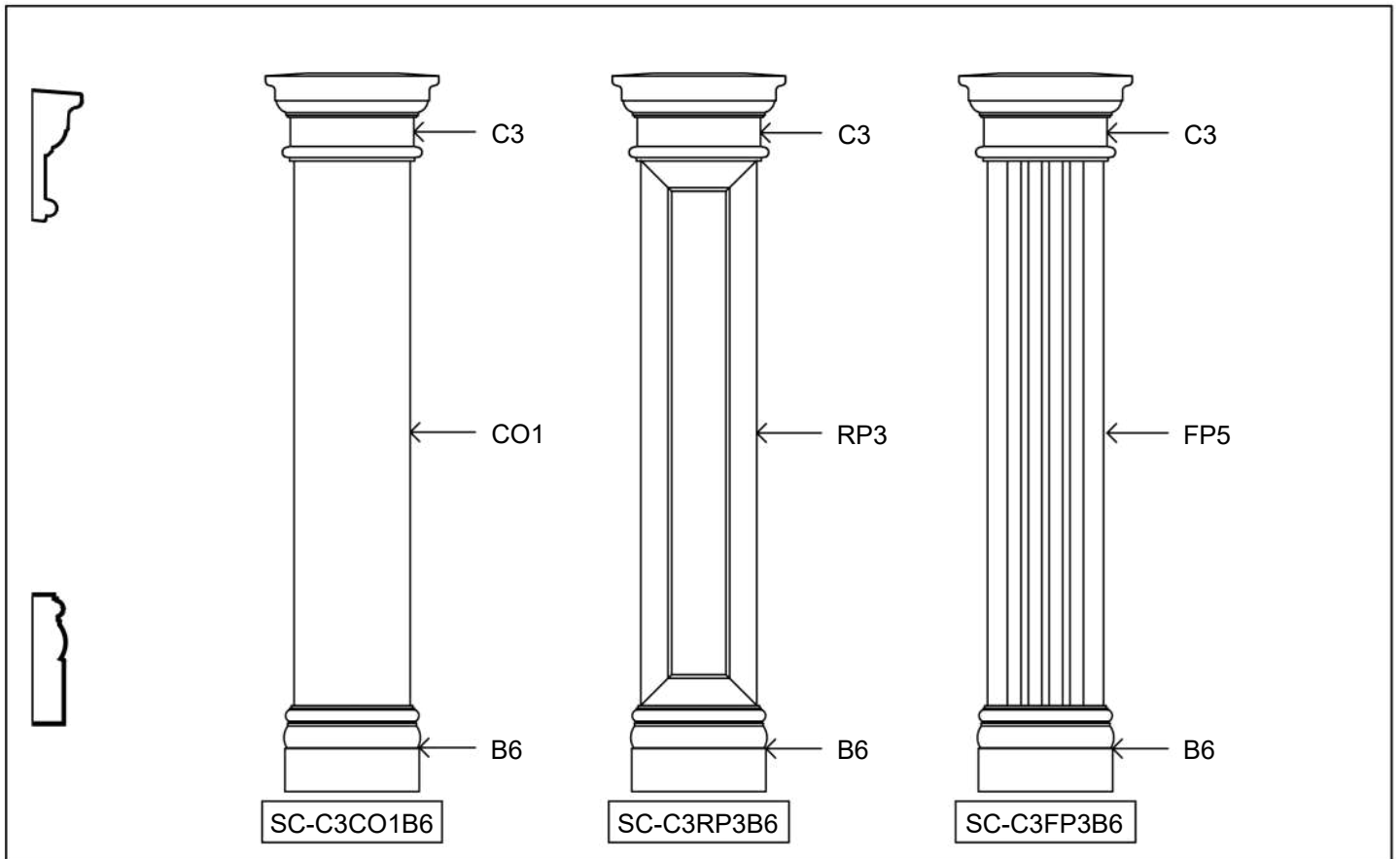

ROUND COLUMNS

